

**ELEVATION 01/03**  
(Scale= 1:50)

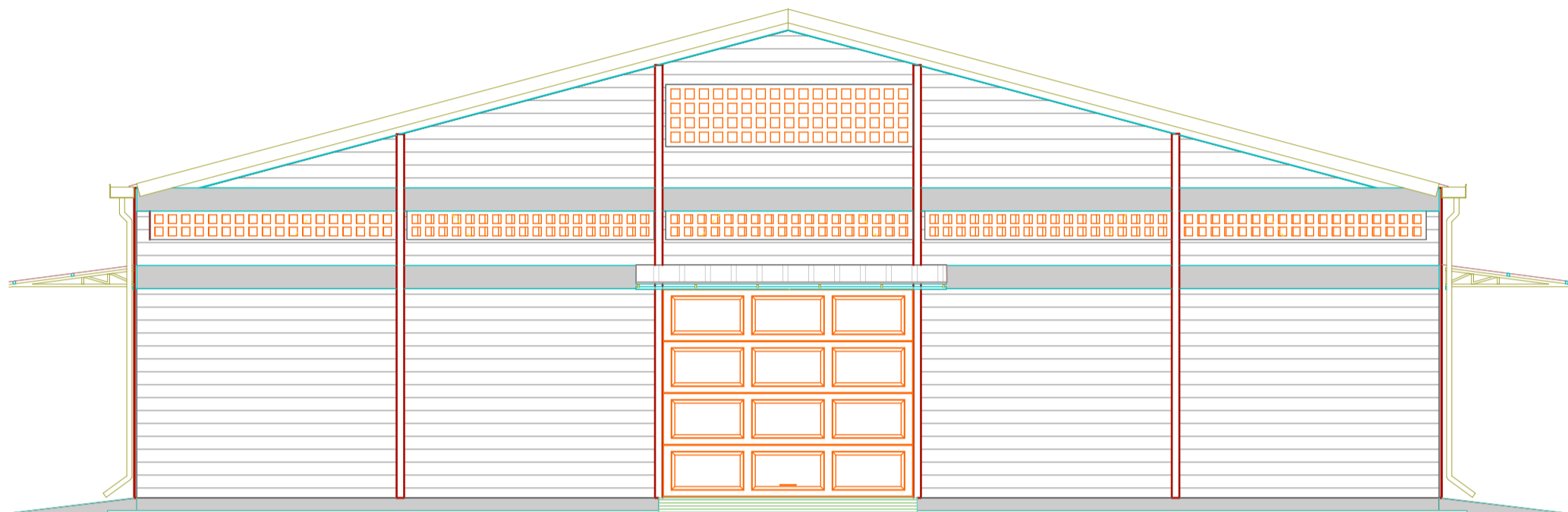

**ELEVATION 02**  
(Scale= 1:50)

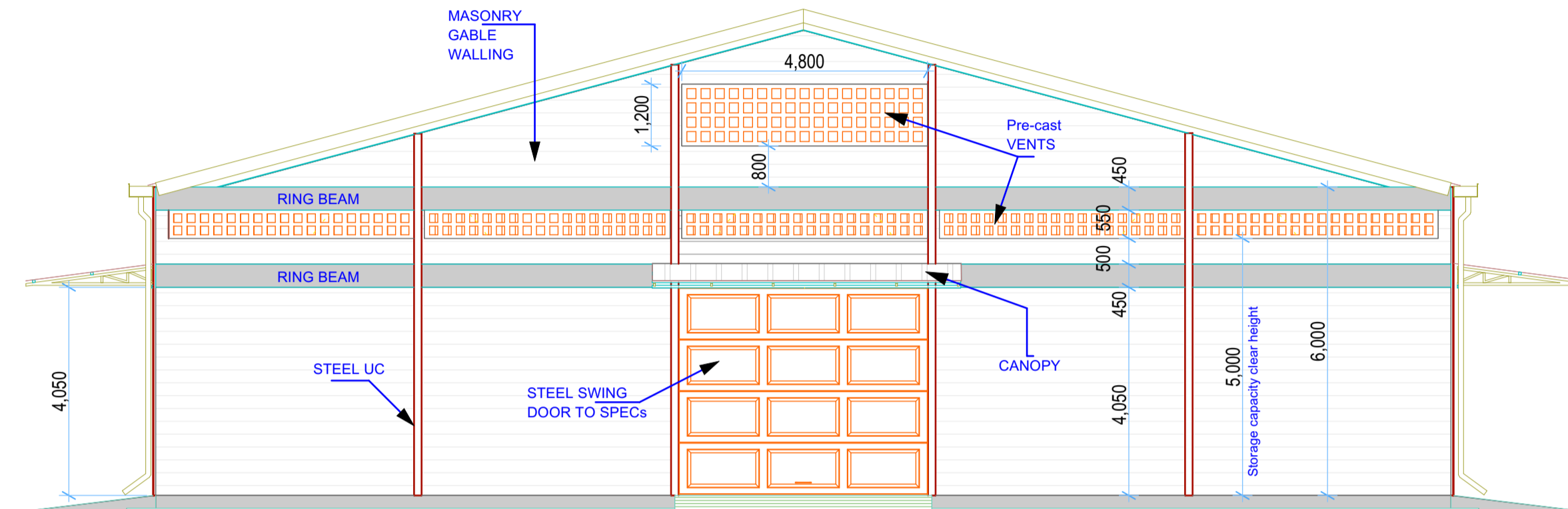

**ELEVATION 04**  
(Scale= 1:50)

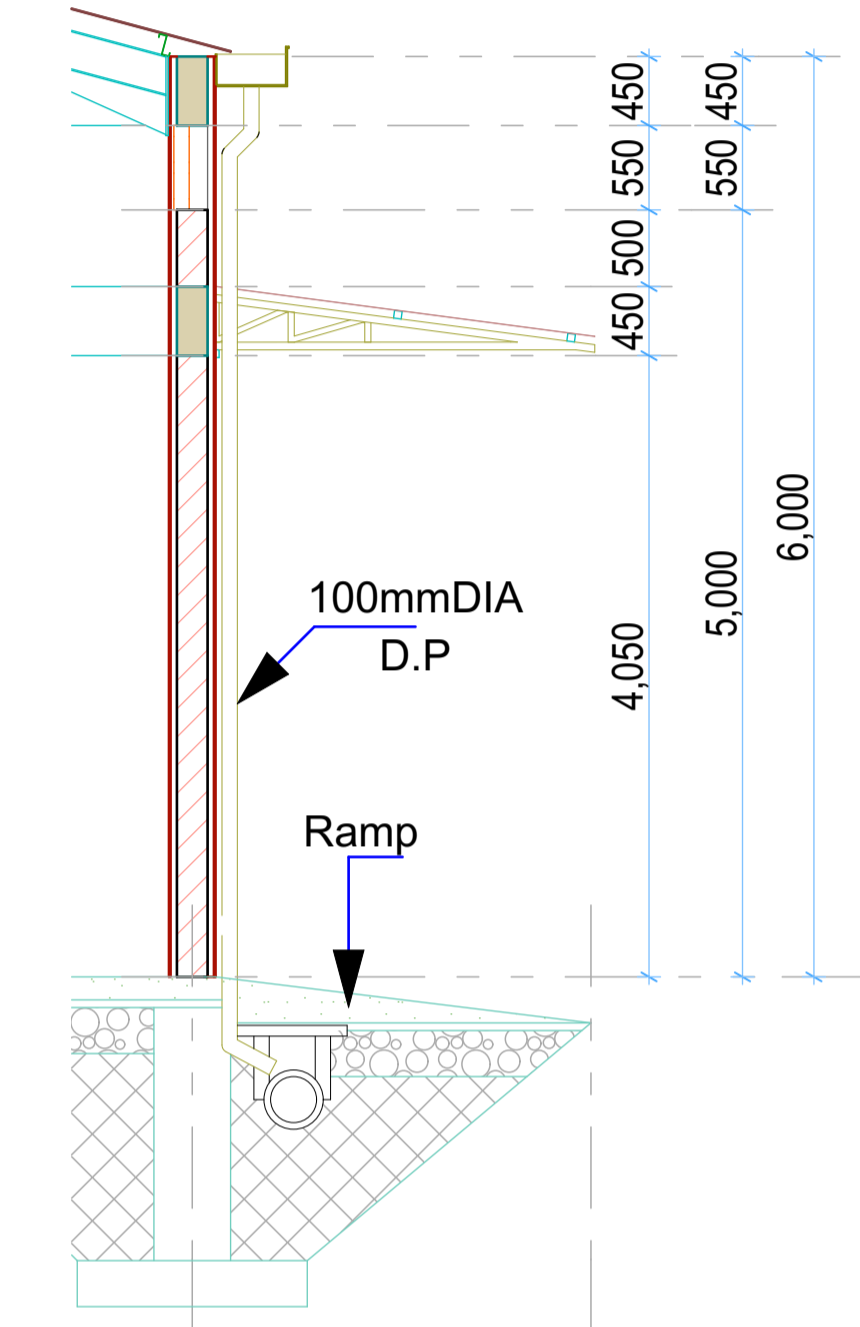

- GENERAL NOTES**
- All dimensions to be checked on site. Written dimension rules over scaled dimensions. Any discrepancy in dimensions to be reported to R.E before any work commences.
  - All construction works to comply with the latest K.B.S. standard codes of practice.
  - All R.C works and Steel details are to Structural Engineer's details. Depth of foundation to be determined on site, but should not be less than 1500mm.
  - Plinth level to be minimum 300mm from proposed parking level or existing ground level.
  - All surface beds to be casted on well compacted to well consolidated filling.
  - All service pipes to be minimum 450mm below reduced ground level.
  - All dimensions are in milimeters (mm) unless otherwise stated.

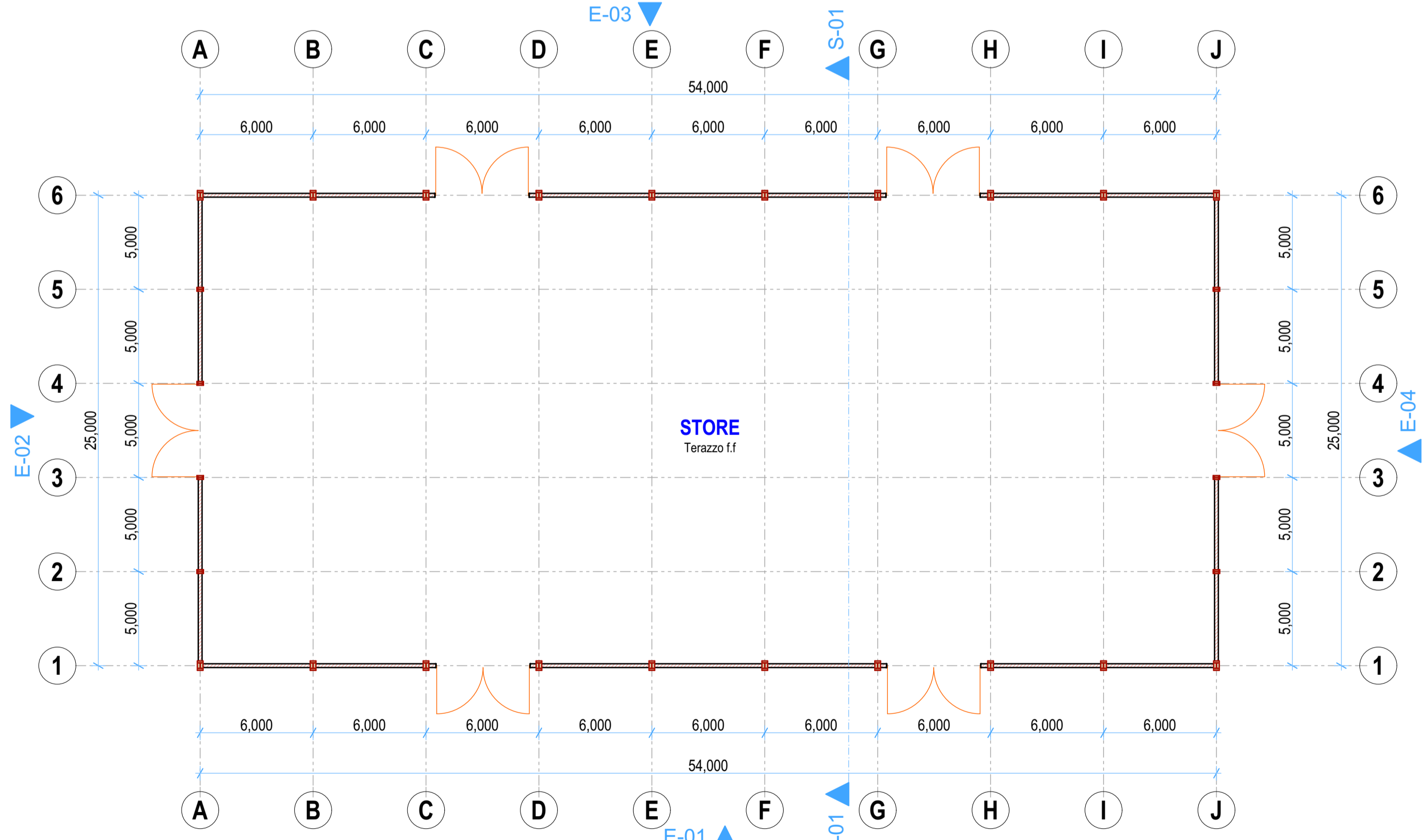

**STORE PLAN LAYOUT**  
(Scale= 1:100)

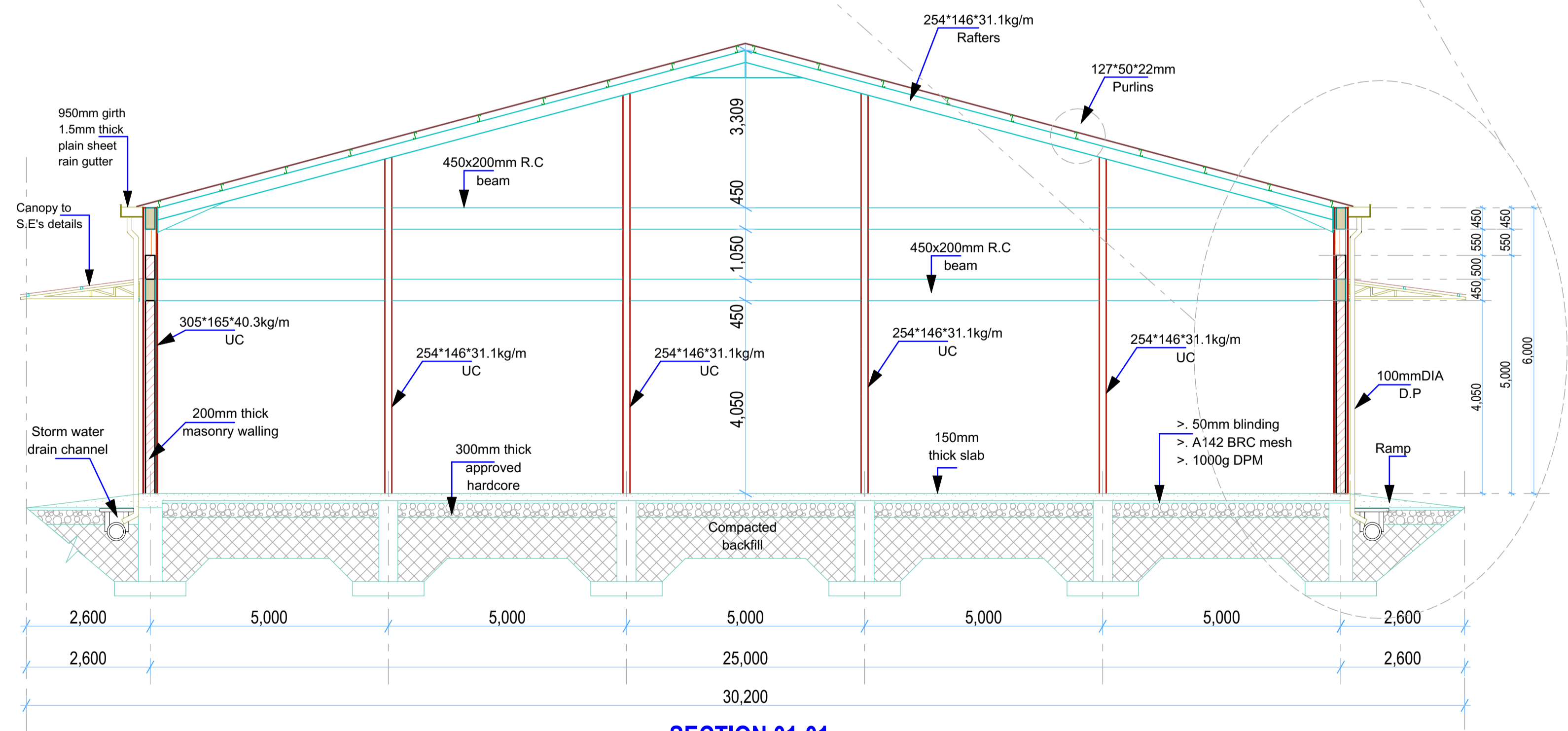

**SECTION 01-01**  
(Scale= 1:50)

REV.	DESCRIPTION:	DATE:	DRAWN BY:	DESIGNED / CHECKED BY:	CLIENT:	PROJECT:
A.	FIRST ISSUE	JULY, 2021	Francis K. Ngigi	1. Eng. R. Kanui 2. Eng. Calvin Musungu	MINISTRY OF AGRICULTURE, LIVESTOCK FISHERIES & COOPERATIVES.	PROJECT: PROPOSED CONSTRUCTION OF STANDARD GRAINS STORAGE FACILITY
				3. 4. 5.	KENYA CEREALS ENHANCEMENT PROGRAMME- RESILIENT AGRICULTURAL LIVELIHOOD WINDOW (KCEP-CRAL)	TITLE: (STORE) Floor Plan Layout, Sections, Elevations Contract NO:
						DRG NO: ---- SCALE: 1:100 Sheet: N. Sheet:

**GENERAL NOTES**

1. All dimensions to be checked on site. Written dimension rules over scaled dimensions. Any discrepancy in dimensions to be reported to R.E before any work commences.
2. All construction works to comply with the latest K.B.S. standard codes of practice.
3. All R.C works and Steel details are to Structural Engineer's details. Depth of foundation to be determined on site, but should not be less than 1500mm.
4. Plinth level to be minimum 300mm from proposed parking level or existing ground level.
5. All surface beds to be casted on well compacted to well consolidated filling.
6. All service pipes to be minimum 450mm below reduced ground level.
7. All dimensions are in millimeters (mm) unless otherwise stated.

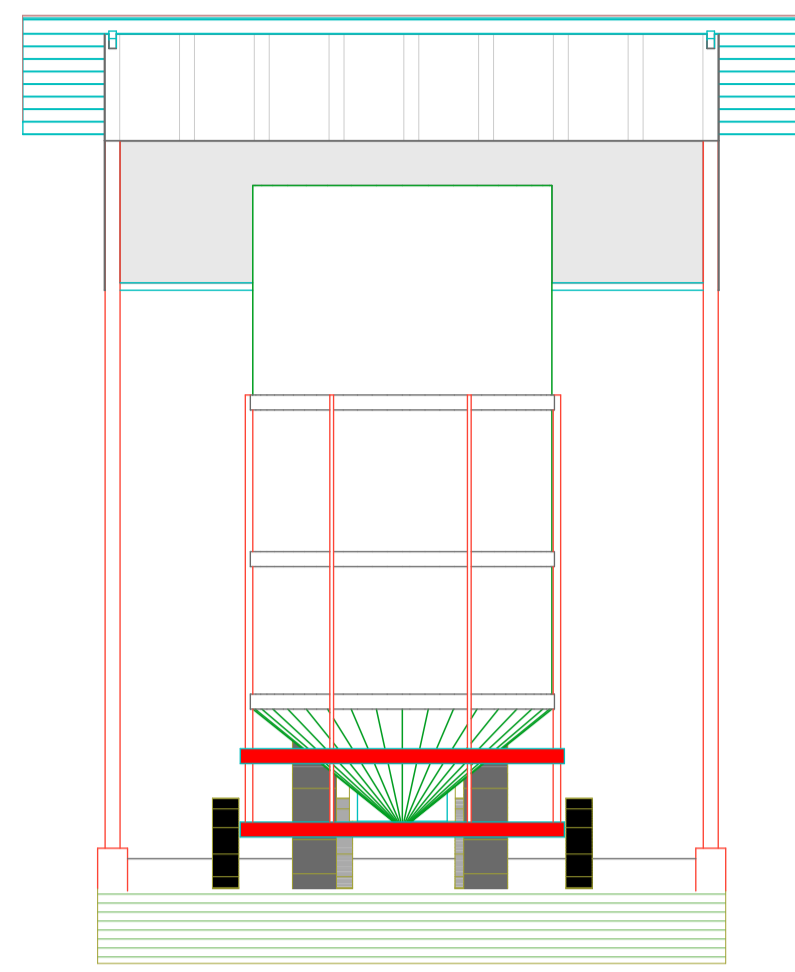

**ELEVATION 01**  
(Scale= 1:50)

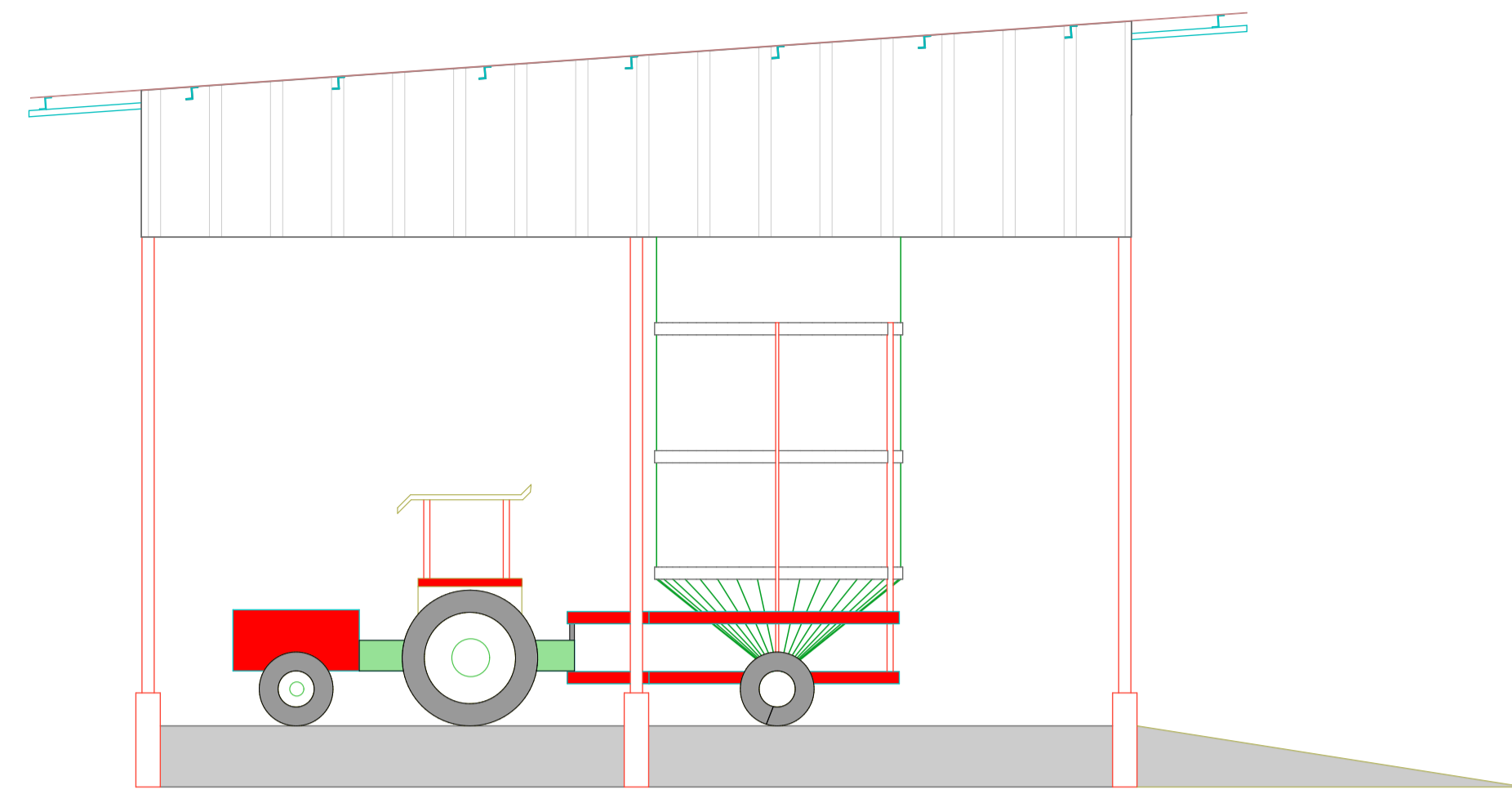

**ELEVATION 02**  
(Scale= 1:50)

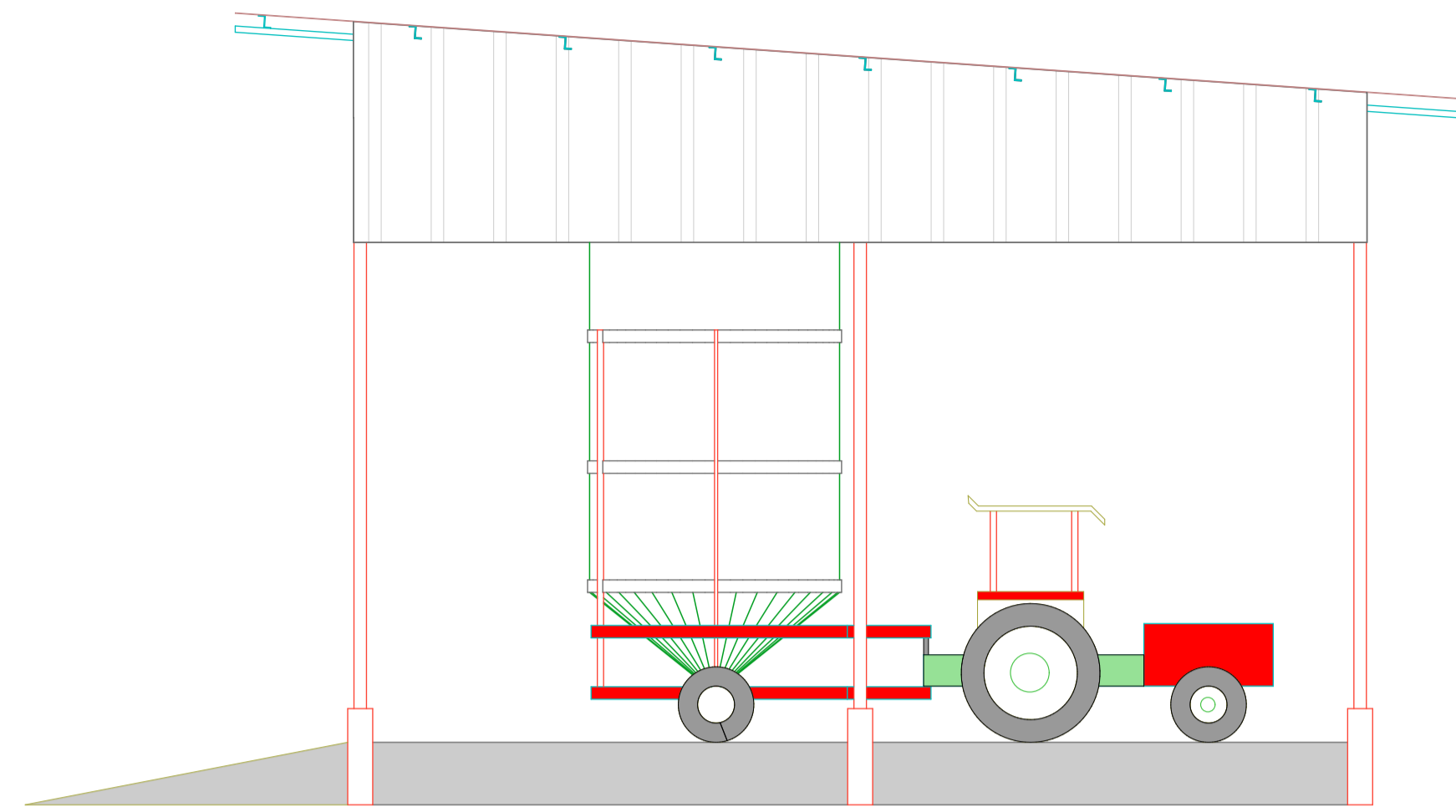

**ELEVATION 04**  
(Scale= 1:50)

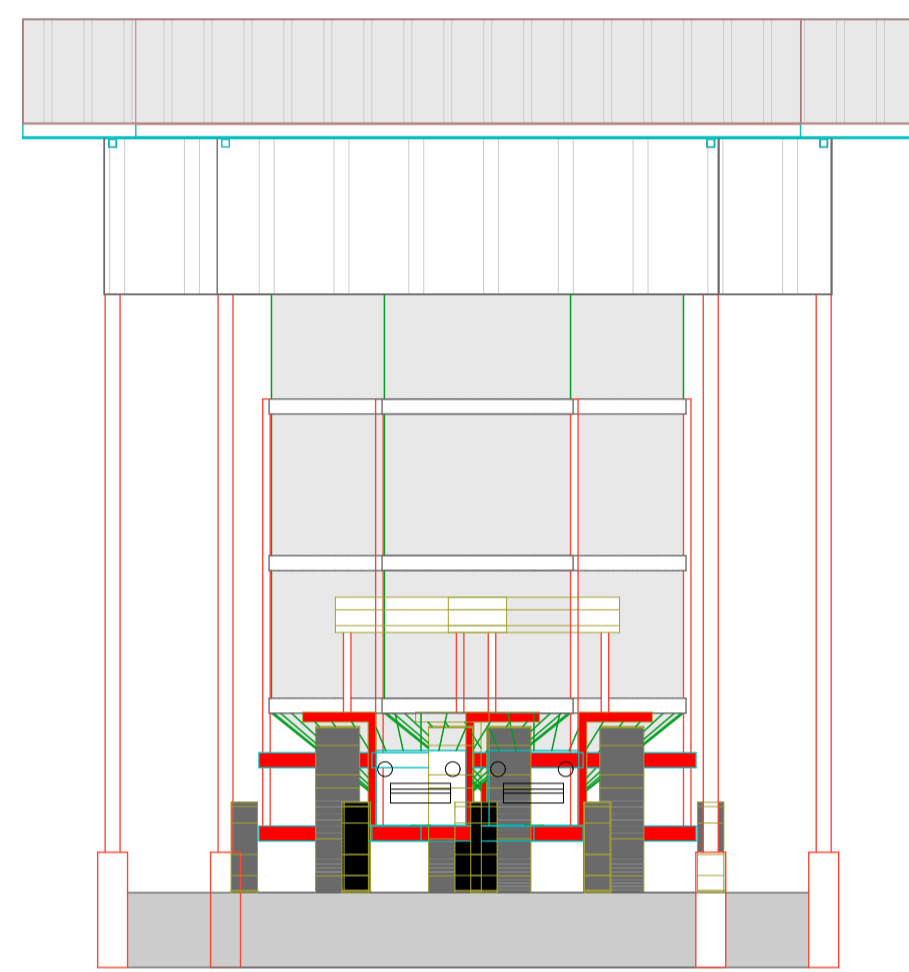

**ELEVATION 03**  
(Scale= 1:50)

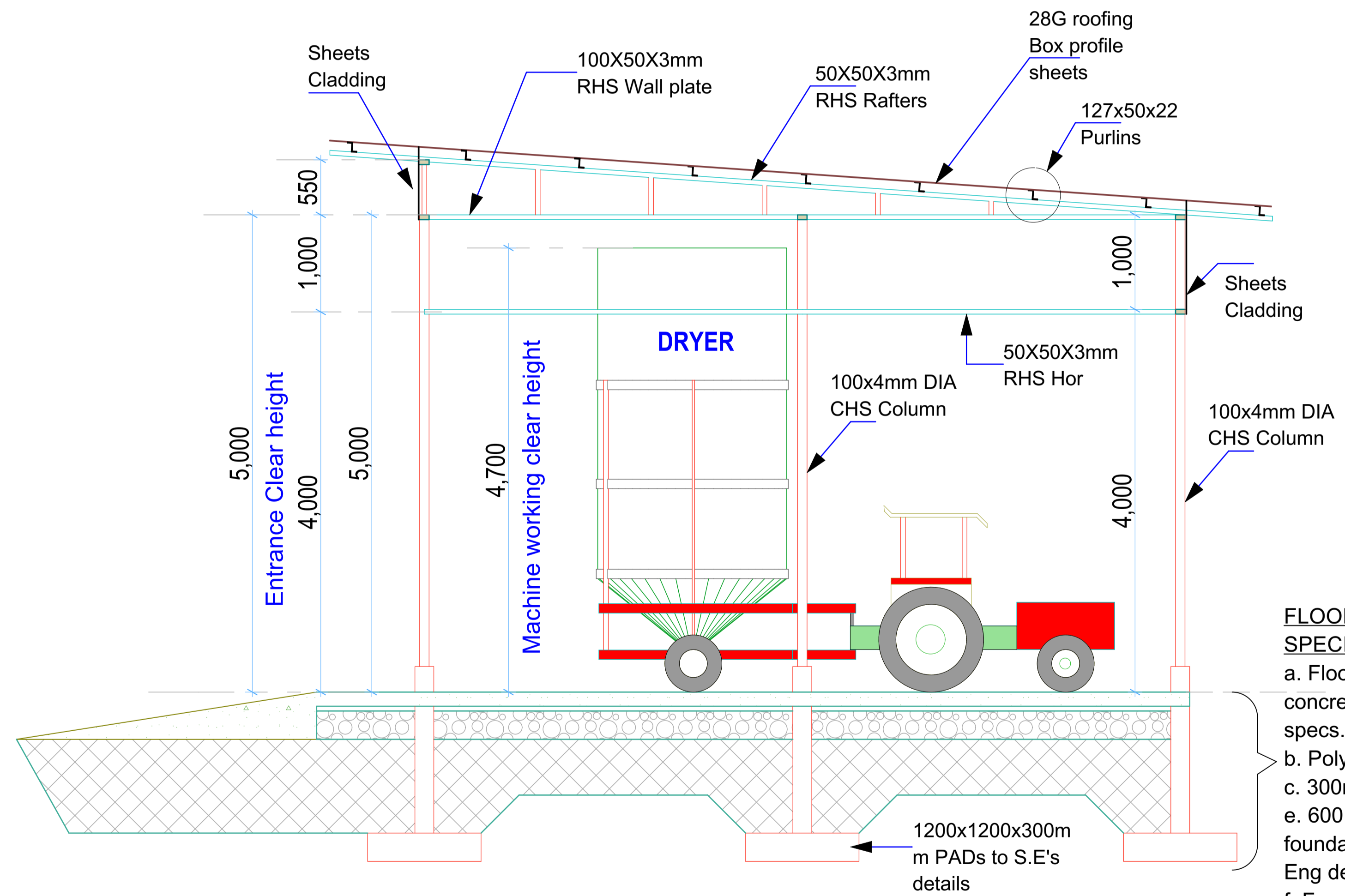

**SECTION 01-01**  
(Scale= 1:50)

**FLOOR & FOUNDATION SPECIFICATIONS**

- a. Floor finish on 200mm thick concrete floor slab to Str. Eng. specs.
- b. Polythene DPM 1000 Gauge
- c. 300mm Compacted hardcore
- e. 600 x 200mm Strip foundation footing or as per Str. Eng detail
- f. Foundation depth to be determined on site but at least 1500mm deep

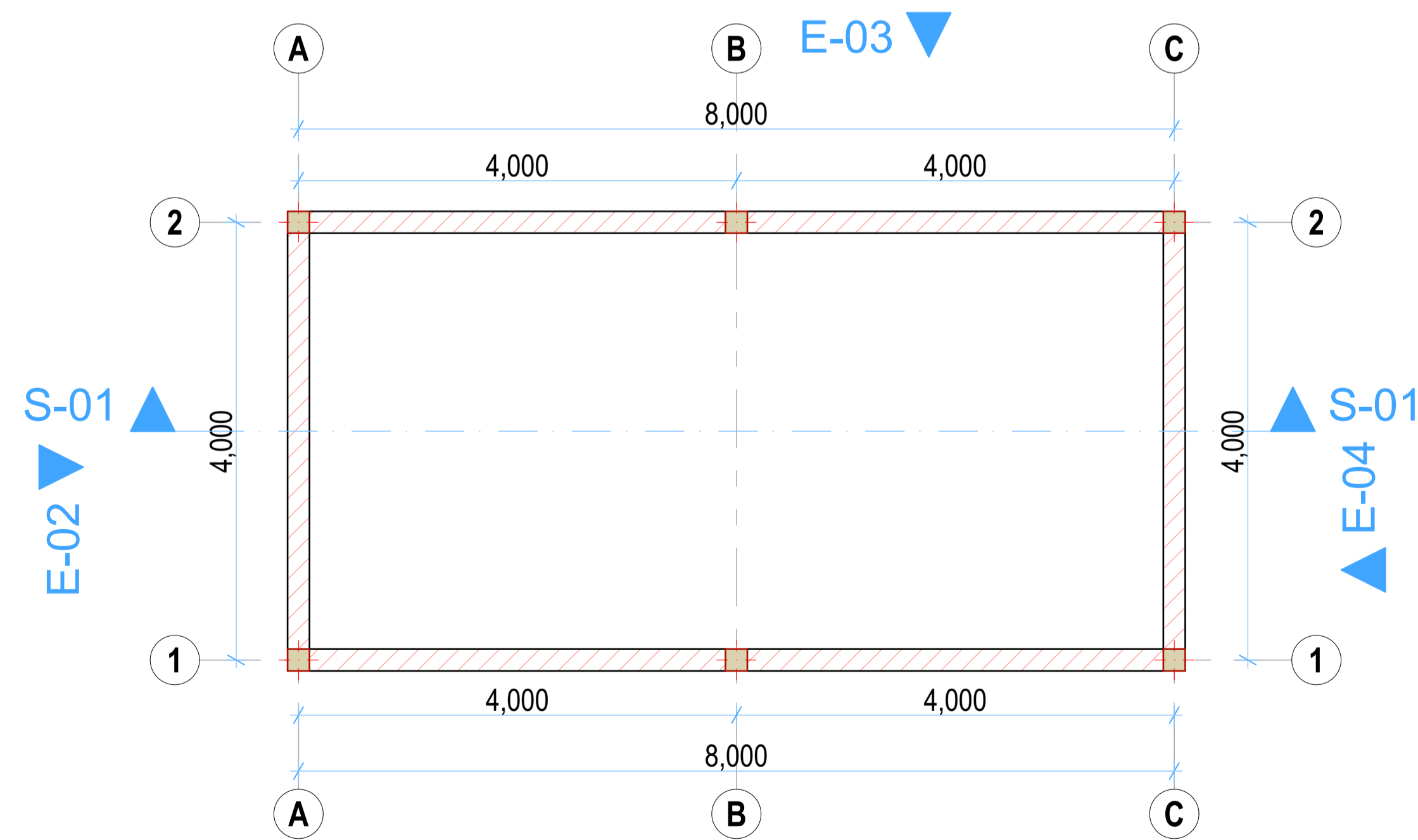

**SHED PLAN LAYOUT**  
(Scale= 1:50)

REV.	DESCRIPTION:	DATE:	DRAWN BY:	DESIGNED / CHECKED BY:	CLIENT:	PROJECT:
A.	FIRST ISSUE	JULY, 2021	Francis K. Ngigi	1. Eng. R. Kanui 2. Eng. Calvin Musungu	MINISTRY OF AGRICULTURE, LIVESTOCK FISHERIES & COOPERATIVES.	PROPOSED CONSTRUCTION OF STANDARD GRAINS STORAGE FACILITY
				3. 4. 5.	KENYA CEREALS ENHANCEMENT PROGRAMME- RESILIENT AGRICULTURAL LIVELIHOOD WINDOW (KCEP-CRAL)	TITLE: (DRYER SHED) Floor Plan Layout, Sections, Elevations
						DRG NO: ---- SCALE: 1:100 Contract NO: N. Sheet:







**GENERAL NOTES**

1. All dimensions to be checked on site. Written dimension rules over scaled dimensions. Any discrepancy in dimensions to be reported to Architect before any work commences.
2. All construction works to comply with the latest K.B.S. standard codes of practice.
3. All R.C works are to Structural Engineer's details. Depth of foundation to be determined on site, but should not be less than 700mm.
4. Plinth level to be minimum 300mm from proposed parking level or existing ground level.
5. All surface beds to be casted on well compacted to well consolidated filling.
6. All service pipes to be minimum 450mm below reduced ground level.
7. All dimensions are in millimeters (mm) unless otherwise stated.

**ROOF SPECIFICATIONS**  
 25° DEG Timber truss roofing with 28 Gauge Corrugated 'Resincoat' Iron Sheeting and Accessories .  
 > . 3"x2" Main Rafters  
 > . 3"x2" king post  
 > . 3"x2" Struct & ties  
 > . 4"x2" Wall plate  
 > . 3"x2" purlins  
 All timber pre-treated.

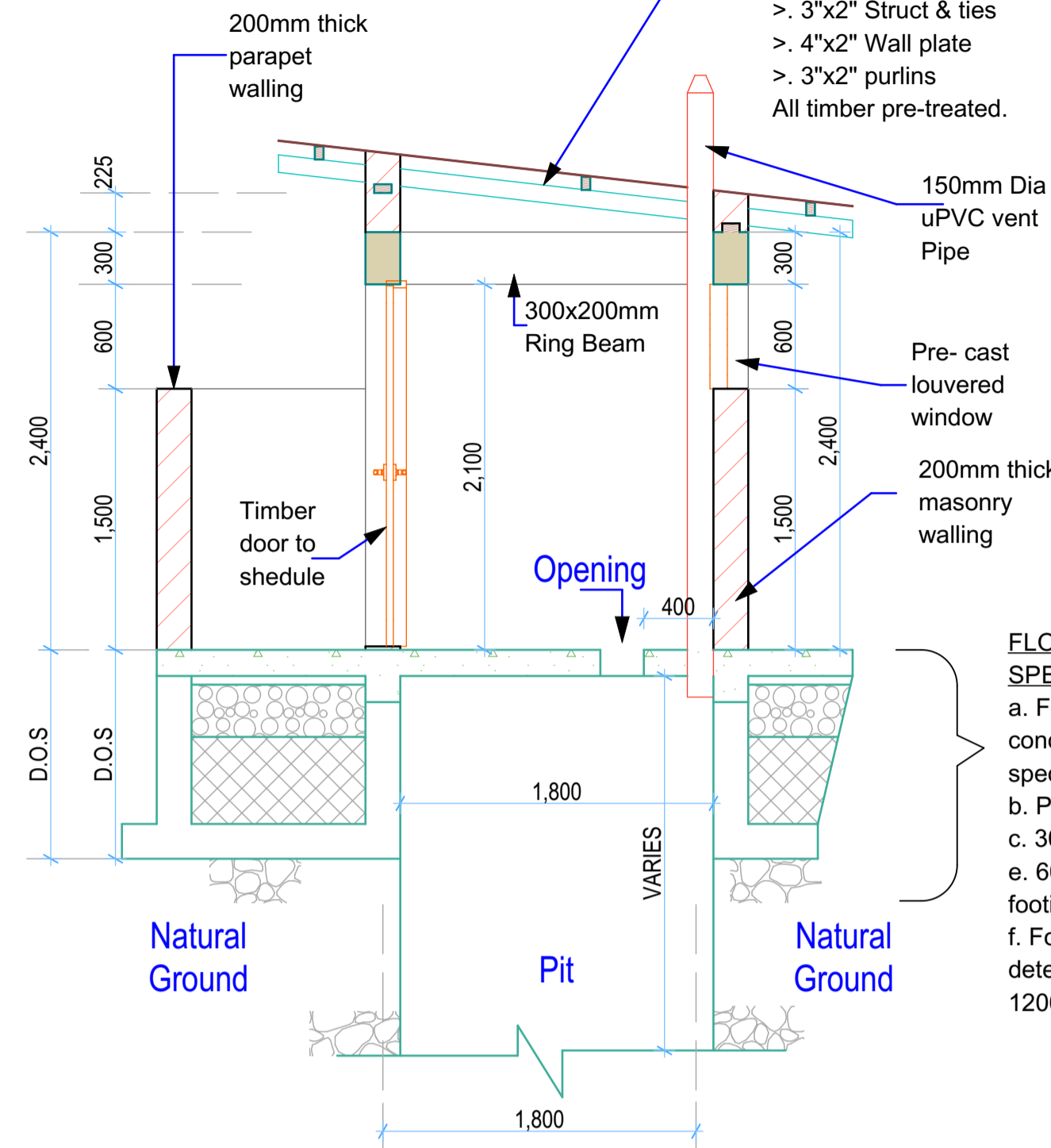

**SECTION 01-01**  
(Scale= 1:50)

**FLOOR & FOUNDATION SPECIFICATIONS**  
 a. Floor finish on 150mm thick concrete floor slab to Str. Eng. specs.  
 b. Polythene DPM 1000 Gauge  
 c. 300mm Compacted hardcore  
 e. 600 x 200mm Foundation footing or as per Str. Eng detail  
 f. Foundation depth to be determined on site but at least 1200mm deep

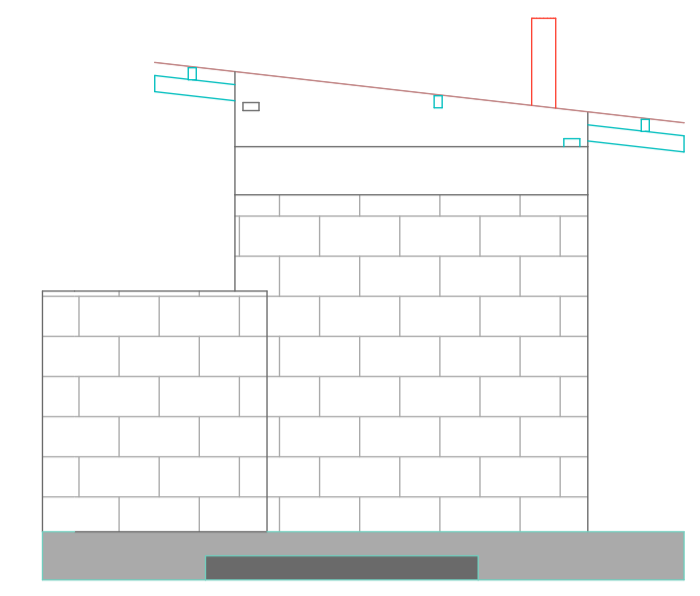

**ELEVATION 01**  
(Scale= 1:50)

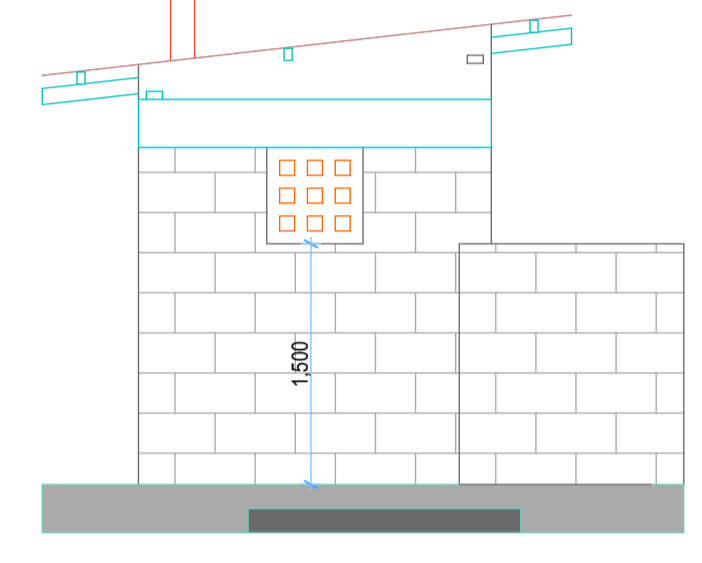

**ELEVATION 03**  
(Scale= 1:50)

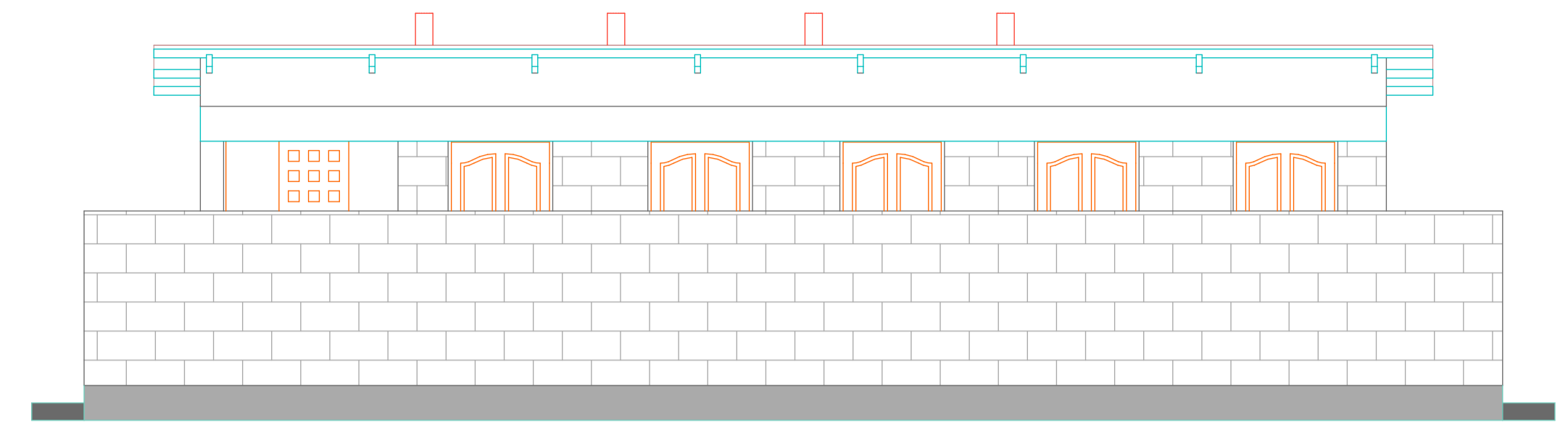

**ELEVATION 02**  
(Scale= 1:50)

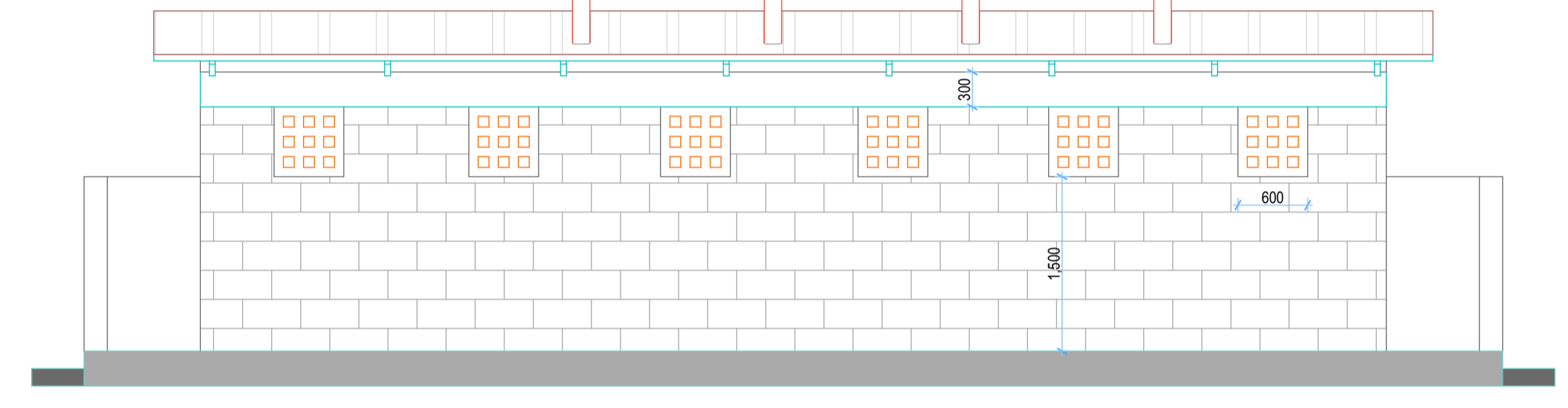

**ELEVATION 04**  
(Scale= 1:50)

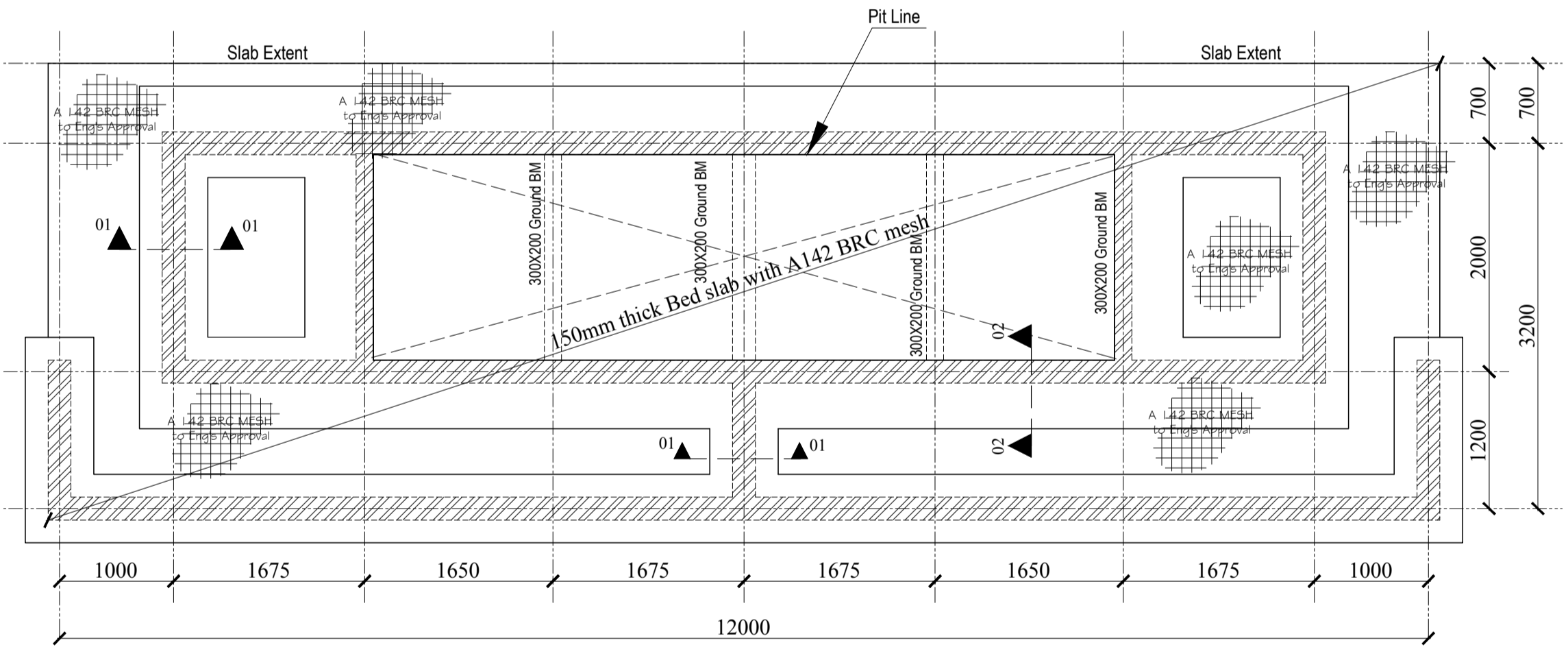

**FOUNDATION PLAN LAYOUT, (1:100)**

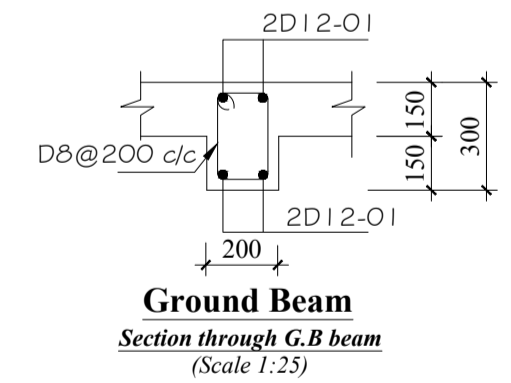

**Ground Beam**  
Section through G.B beam  
(Scale 1:25)

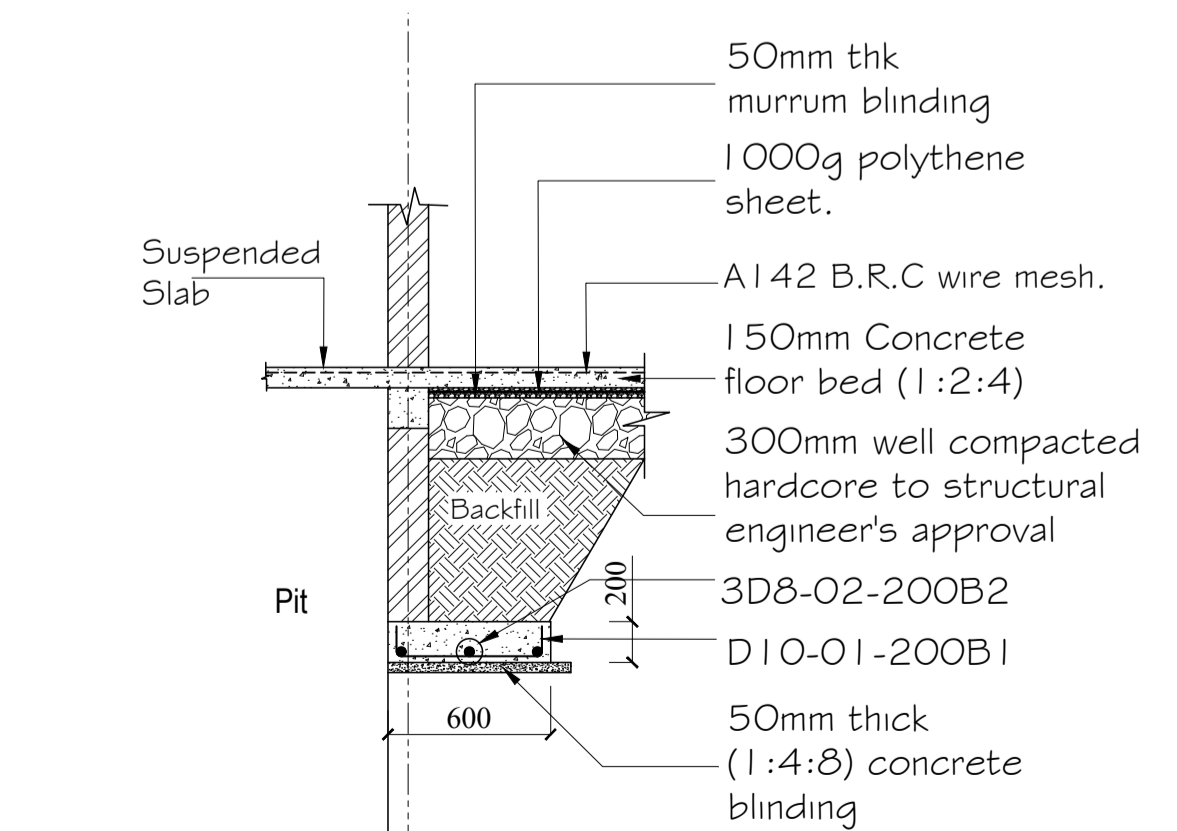

**STRIP FOUNDATION SECTION 02-02**  
(1:50)

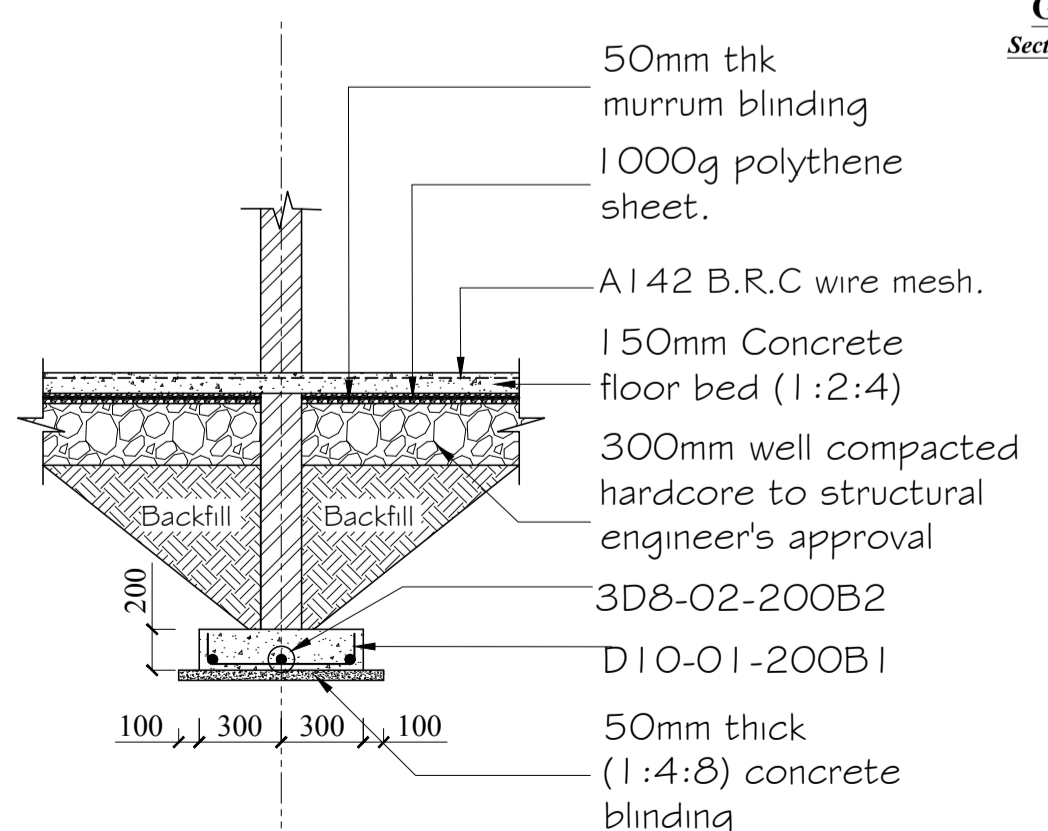

**STRIP FOUNDATION SECTION 01-01**  
(1:50)

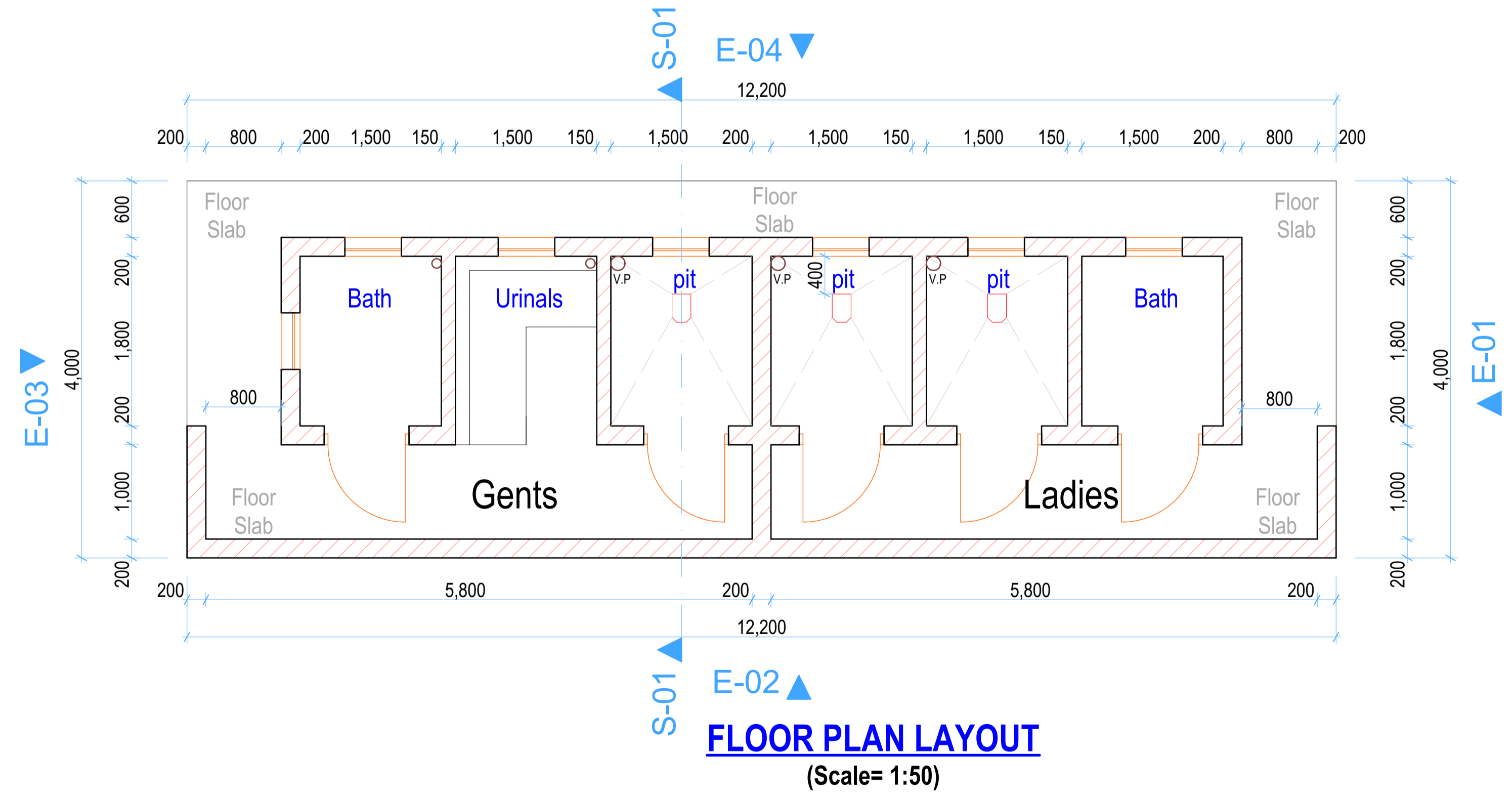

**FLOOR PLAN LAYOUT**  
(Scale= 1:50)

REV.	DESCRIPTION:	DATE:	DRAWN BY:	DESIGNED / CHECKED BY:	CLIENT:	PROJECT:
A.	FIRST ISSUE	JULY, 2021	Francis K. Ngigi	1. Eng. R. Kanui 2. Eng. Calvin Musungu	MINISTRY OF AGRICULTURE, LIVESTOCK FISHERIES & COOPERATIVES.	PROPOSED CONSTRUCTION OF STANDARD GRAINS STORAGE FACILITY
					KENYA CEREALS ENHANCEMENT PROGRAMME- RESILIENT AGRICULTURAL LIVELIHOOD WINDOW (KCEP-CRAL)	

<b>TITLE:</b> (PIT LATRINE) Floor Plan Layout, Sections, Elevations and foundation details	<b>DRG NO:</b> ----
<b>Contract NO:</b>	<b>SCALE:</b> 1:100, 1:50
	<b>N. Sheet:</b>