

**ELEVATION 01 & 03**

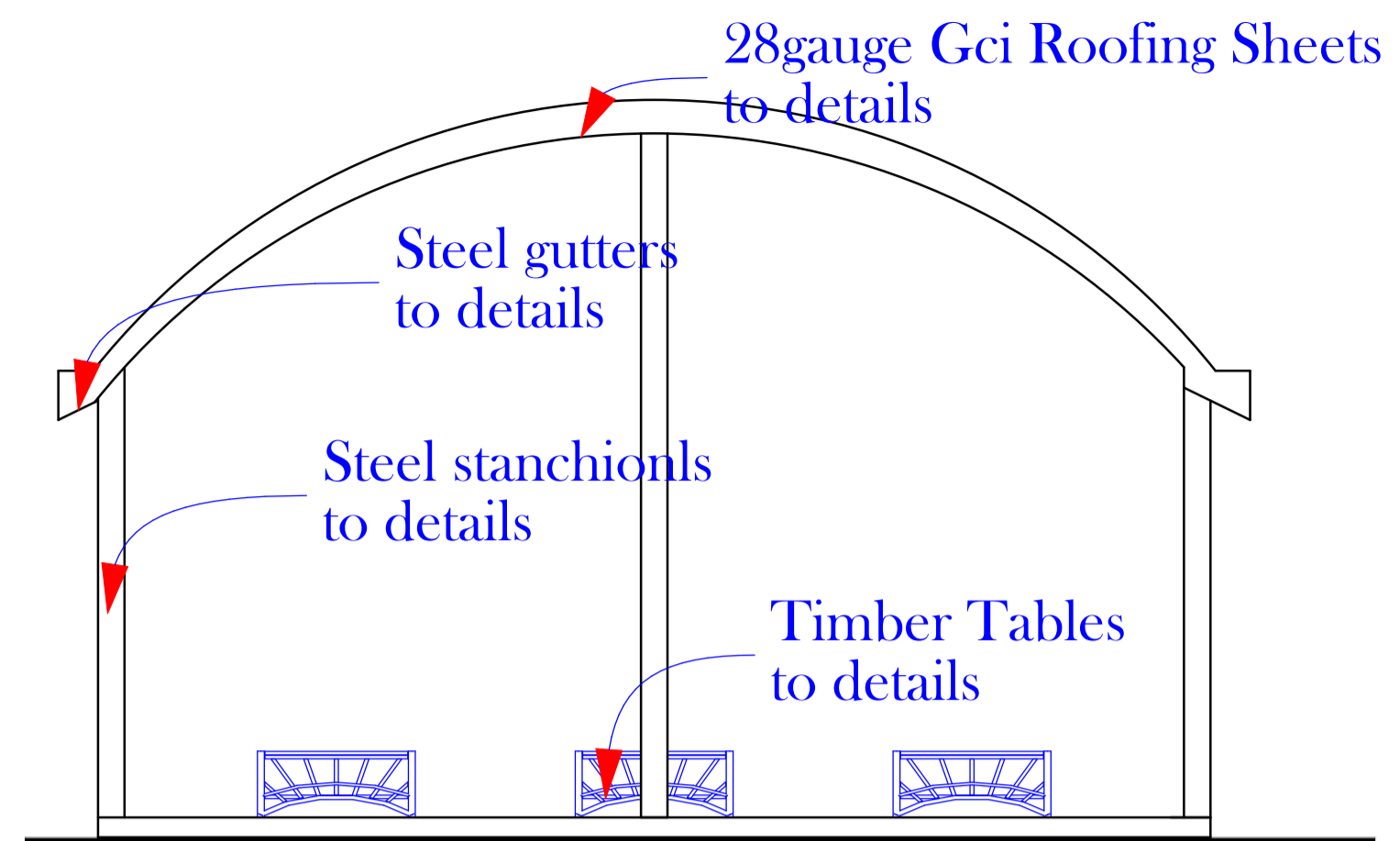

**ELEVATION 02 & 04**

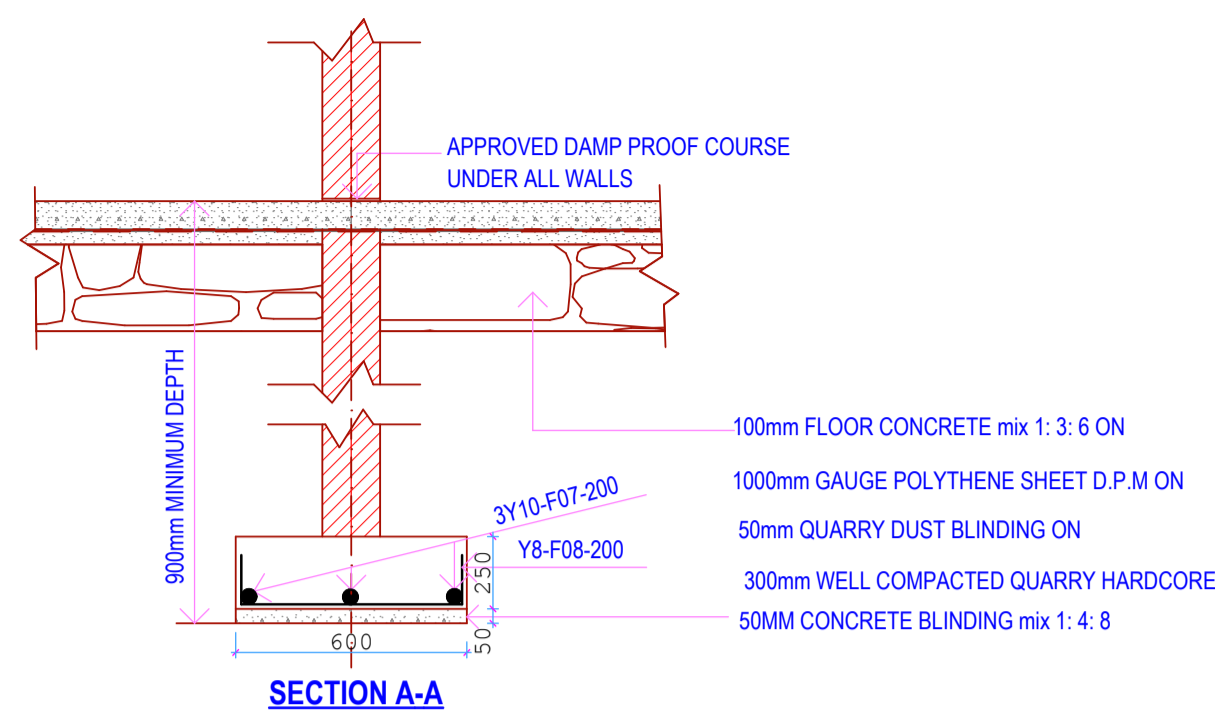
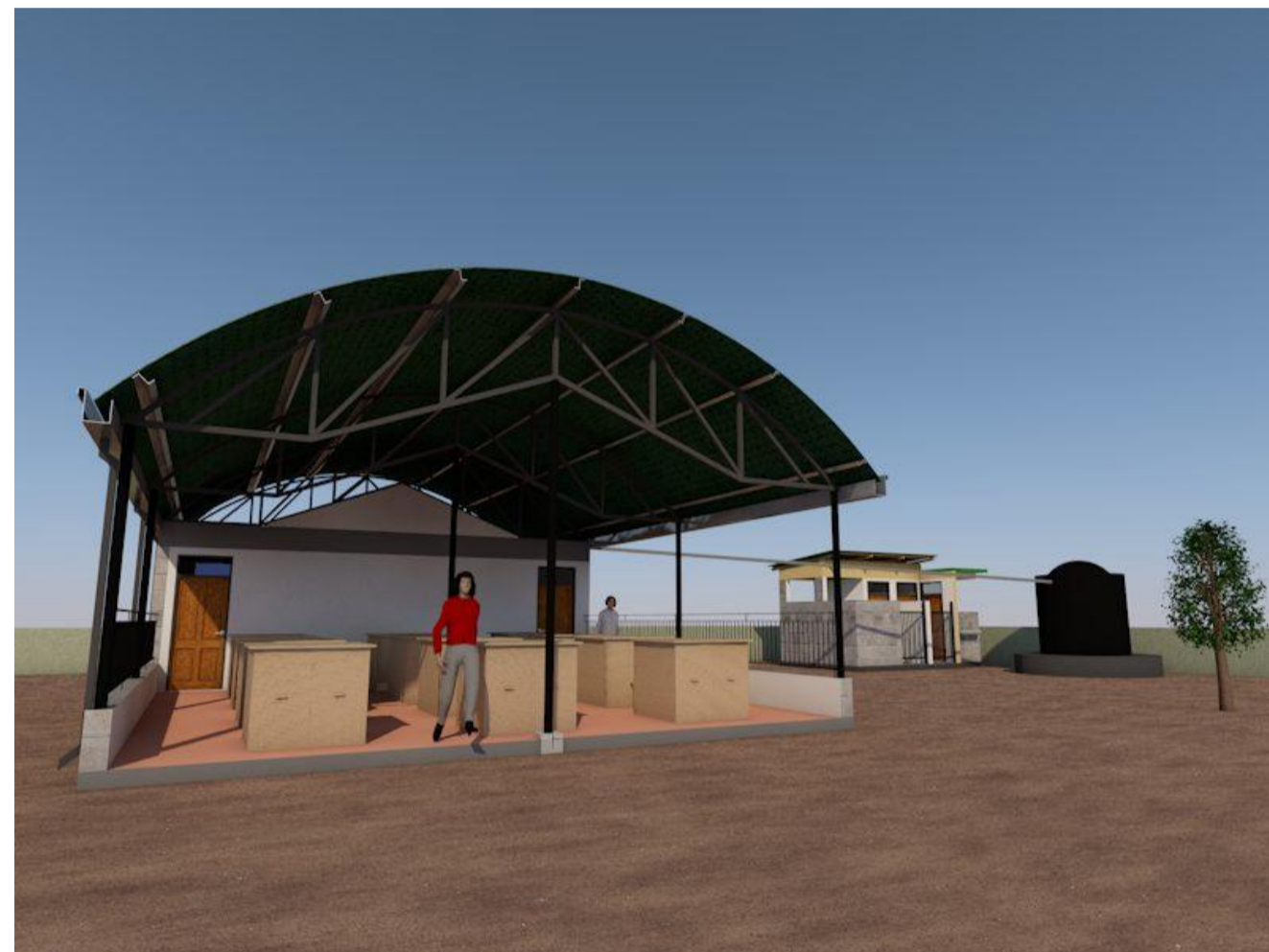

**28G Ordinary roofing sheets on  
40x50mms m.s purlins on  
40x50mms m.s rafters on  
40x 40mms m.s struts & ties on  
50x50 mms m.s tie beam on  
75x50 mms m.s member bolted to  
periphery m.s girders all to s.e details**

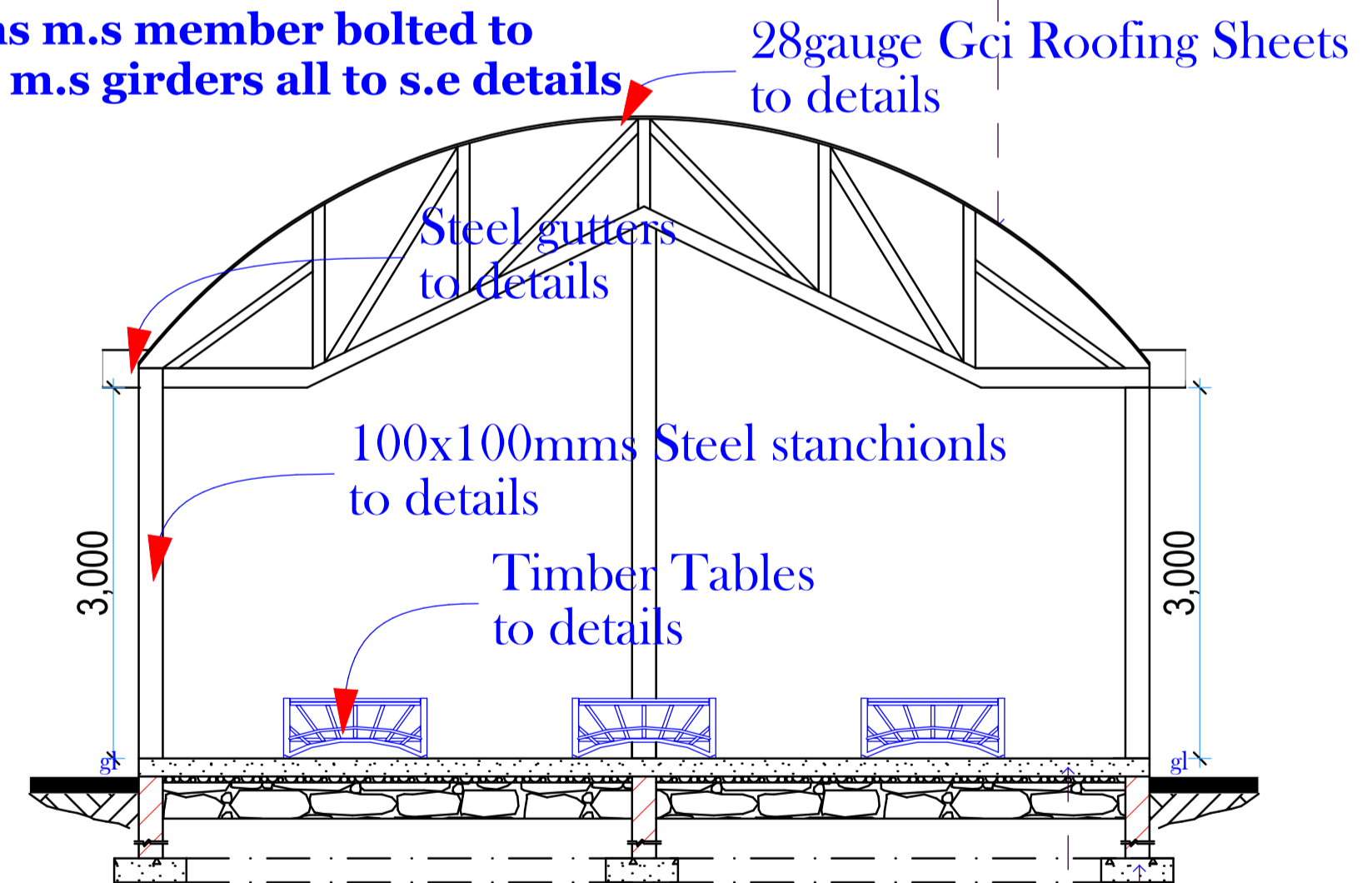

**150mms thick floor slab on  
500g polythene sheeting on  
50mms thick murrum blinding on  
300mms thick well compacted hardcore.  
200x600mms concrete strip foundation  
depth to be decided on site to S.E details..**

**SECTION G-G**

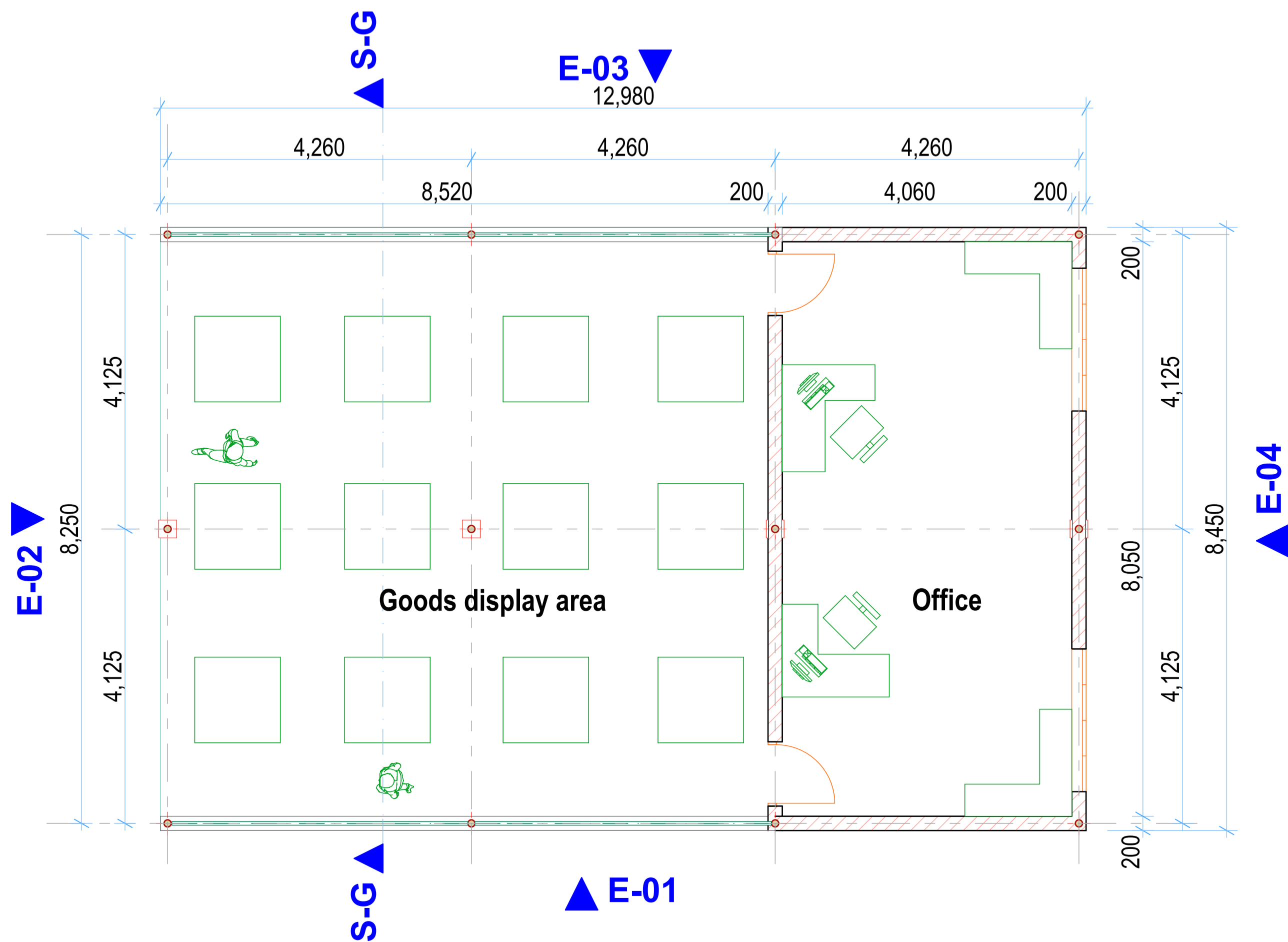

**PROPOSED FLOOR PLAN WITH AN OFFICE AREA**

**NOTES**

**GENERAL**

All dimensions are in mm unless otherwise specified. Drawing are not to scaled, only figured dimensions to be used

The contractor must check and verify all dimensions before commencement of any work.

**CONSTRUCTION**

All slab at ground level to be poured over 1000 gauge polythene sheet on 50mm thick murrum blinding on hardcore.

All soil under slab around and under foundation to be poisoned for termite control.

**CIVIL**

All soil on cut embankment to be stabilized. The slope not to exceed the natural angle of repose

**STRUCTURAL**

All black cotton soil to be removed from all buildings and paved surfaces

For all R.C work, refer to structural Engineer's details.

Depth of foundation to be determined on site to S.E's approval

All walls less than 150mm thick to be reinforced with hoop iron at every alternate course.

All adjacent R.C. work and masonry walls to be tied with hoop iron at every alternate course.

All plumbing and drainage to comply with relevant local authority  
SVP denotes soil vent pipe to be provided at the head of the drainage system

Drains pass beneath buildings & driveways to be encased in 150mm concrete surround.

The storm drain pipes to comply with BS 556 specification.

All underground foul and waste drain pipes shall be uPVC to comply with BS 5255.

All inspection chambers covers and framing shall be cast iron.

Minimum slope in the drains pipes to be 1 in 100

No chases will be allowed for pipes. Sleeves will be allowed with written approval of structural Eng's. No cutting of concrete without express approval of the Architect or structural Eng.

All testing of pipes must be completed before plastering.  
All mechanical works must be co-ordinated with electrical and any conflict must be clarified by work begin.

**FINISHES**

All doors and windows to have permanent ventilations(PV) except w.c's and showers doors.

All floor finishes to be cement/sand screed unless otherwise instructed

**NOTES**

**REVISIONS**

Project Title **PROPOSED MUGUKA MARKETING SHED**

EMBU COUNTY.

Client

Client signature

CONSULTANT

Signature

Drawing title

**PLANS, ELEVATIONS & SECTIONS**

Checked By:

Drawn By:

Scale: **1:100 & 1:50**

Job No:

Sheet No:

Date: **FEB, 2020**

**01**