

NOTES

GENERAL NOTES

- 1 ALL DIMENSIONS ARE TO BE CONFIRMED ON SITE AND ANY DISCREPANCY REFERRED TO THE ARCHITECT
- 2 PV DENOTES PERMANENT AIR VENT OVER DOORS & WINDOWS AS MARKED ON PLANS & ELEVATIONS
- 3 ALL RC WORK TO ENGINEERS DETAIL
- 4 ALL SANITARY WORK TO M.O.H. REGULATIONS
- 5 ALL DRAIN PIPES PASSING UNDER BUILDING OR DRIVEWAY TO BE ENCASED IN 150mm CONCRETE SURROUND
- 6 ALL WASTE PIPES & SOIL PIPES TO HAVE AN INSPECTION EYE ACCESSIBLE FROM OUTSIDE
- 7 INSPECTION CHAMBERS IN DRIVE WAY TO HAVE HEAVY DUTY COVERS
- 8 ALL WALLS LESS THAN 200mm THICK TO BE REINFORCED WITH HOOP IRON AT EVERY ALTERNATE COURSE
- 9 DPC TO BE OF APPROVED PLASTIC MEMBRANE PROVIDED UNDER ALL WALLS EXCEPT DOOR-WAYS
- 10 ALL ELECTRICAL WORK TO BE CARRIED OUT BY A LICENSED ELECTRICIAN TO THE SATISFACTION OF KENYA POWER AND LIGHTING Co.

FINISHES

* ROOF - ROOF SHEETS

* CEILING - PAINTED 12mm CHIPBOARD-BEADS ON JOINTS PAINTED MATT EMULSION.

* EXTERNAL WALLS - SEMI-DRESSED STONE / PAINTED RENDER

* INTERNAL WALLS - STEELTROWEL PLASTERED + PAINTED MATT EMULSION.

* WINDOWS - METAL CASEMENT + BURGLAR BARS. STONE CILLS + WINDOW REVEALS.

* DOORS - HARDWOOD PANELLED.

ROOF SPECIFICATION
 Roof-pitch = 22.5°
 'T' 5' Roofing sheets laid onto 75x50mm purlins, supported by 75x50mm rafters @ 1400mm c/c to structural engineer's details

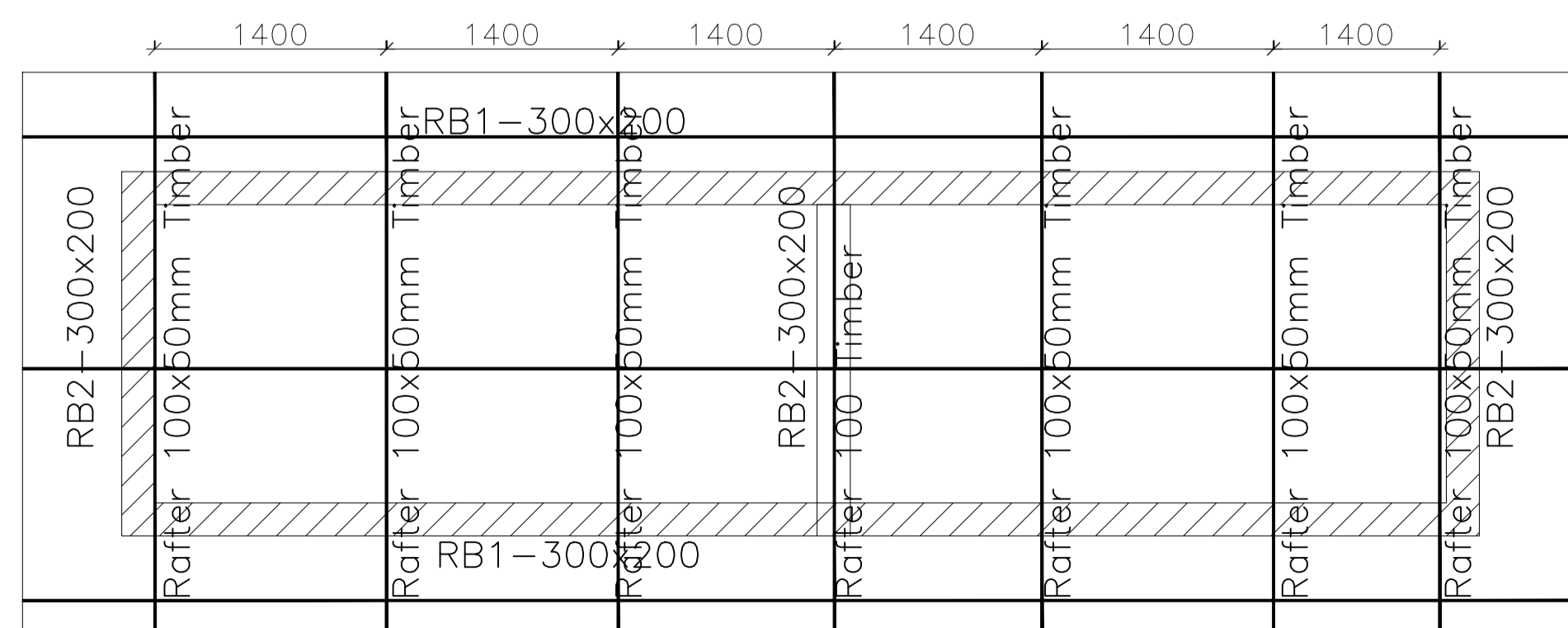
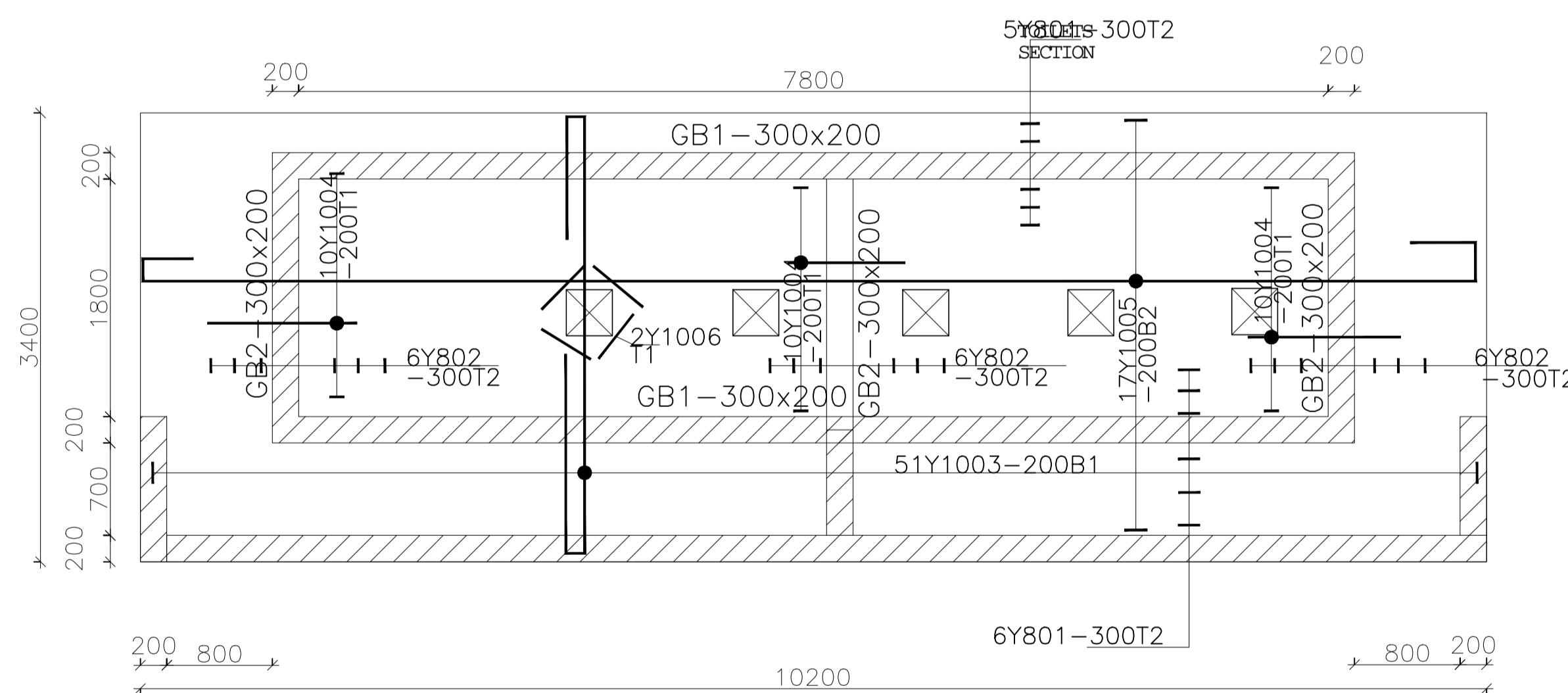
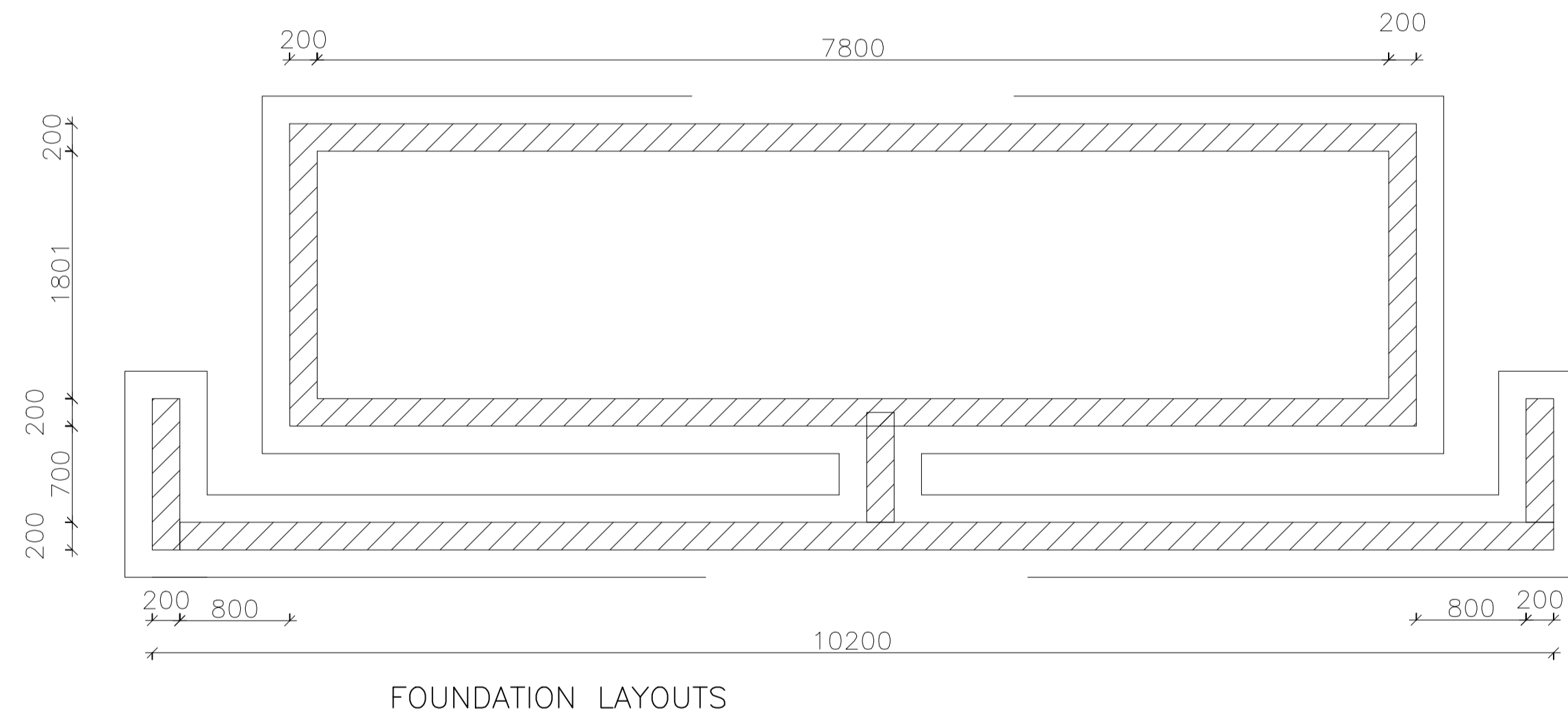
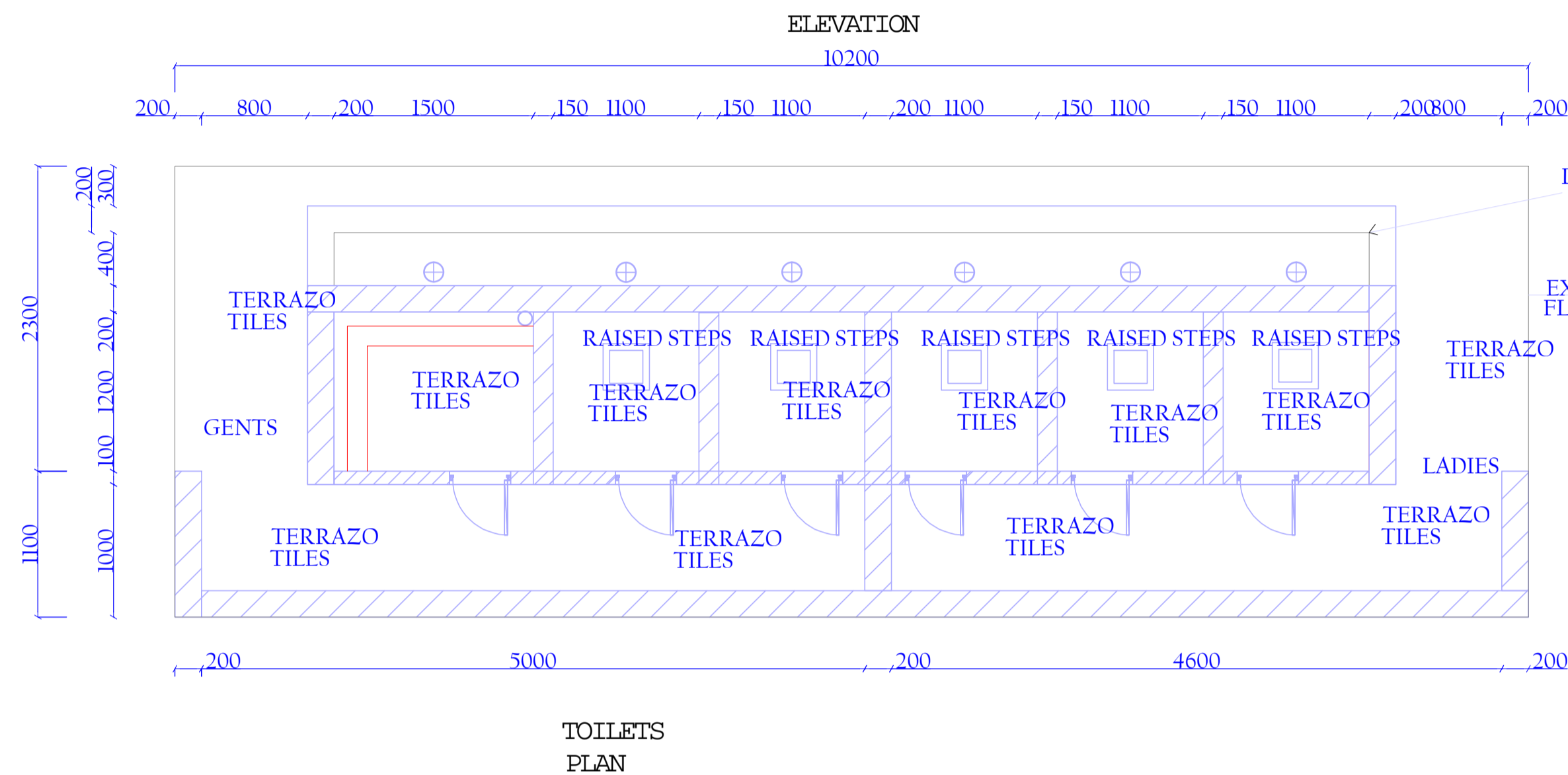
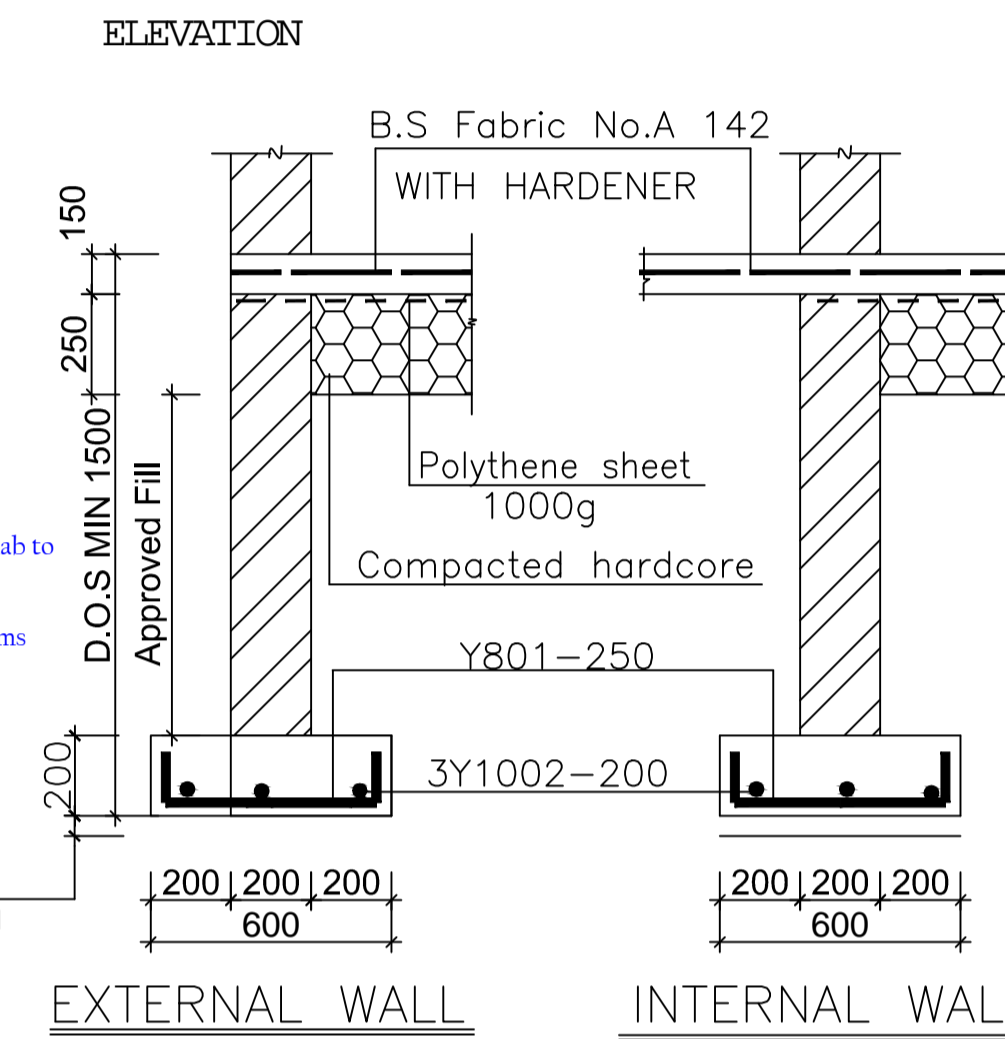
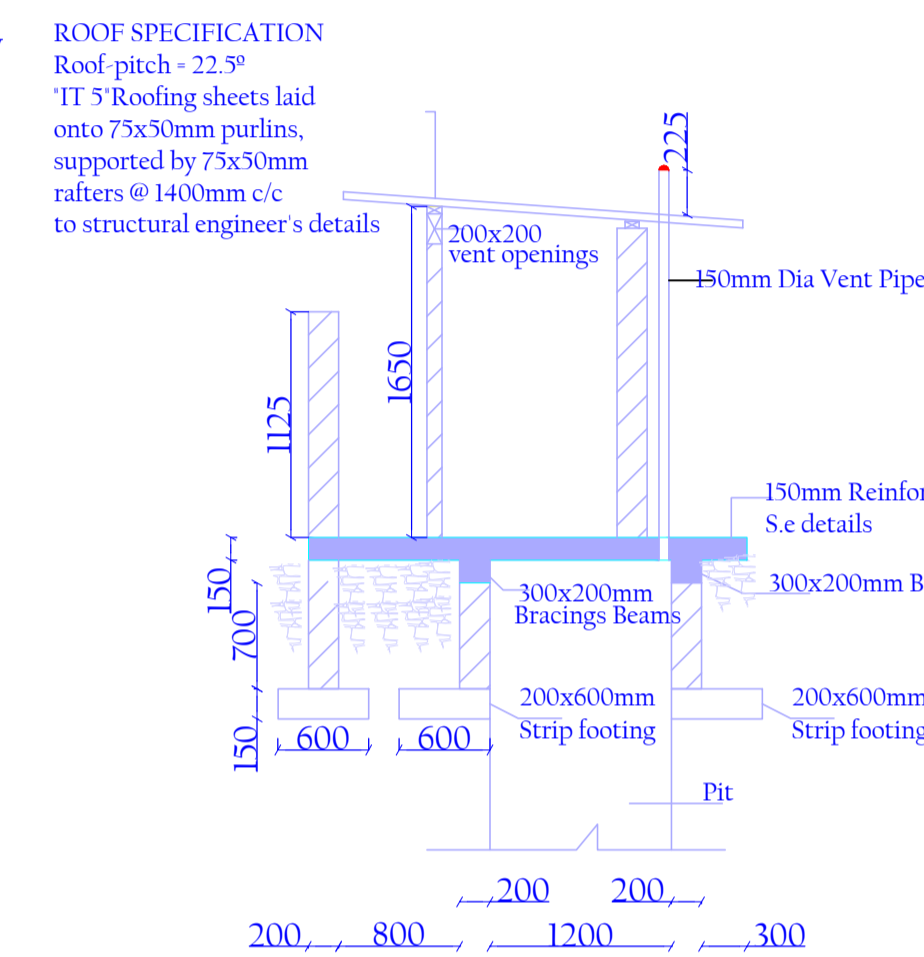
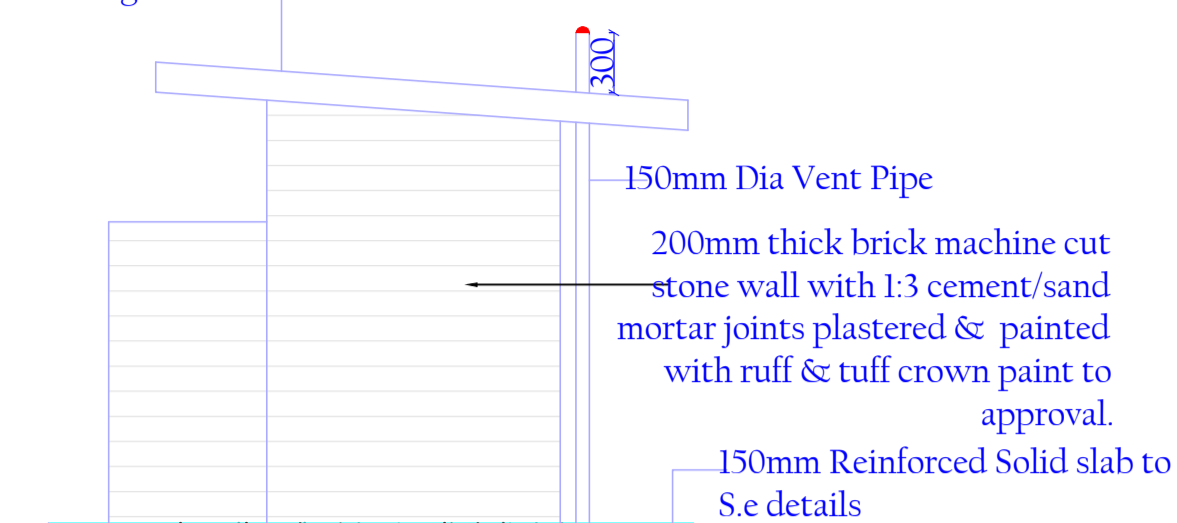
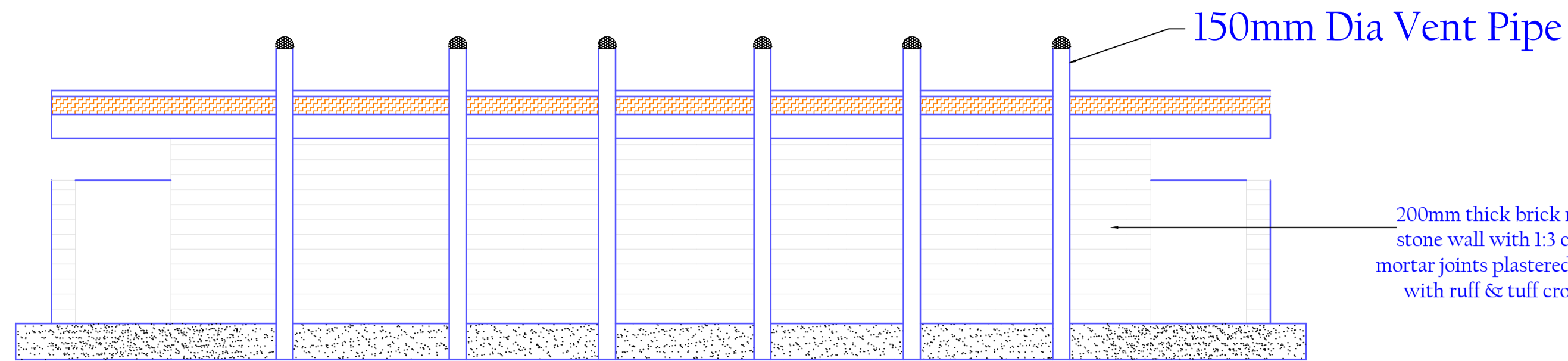

ROOF'S DETAILS

Rafter 100x50mm Timber spaced @1400mm c/c
 Purlins 75x50mm Timber spaced @1400mm c/c

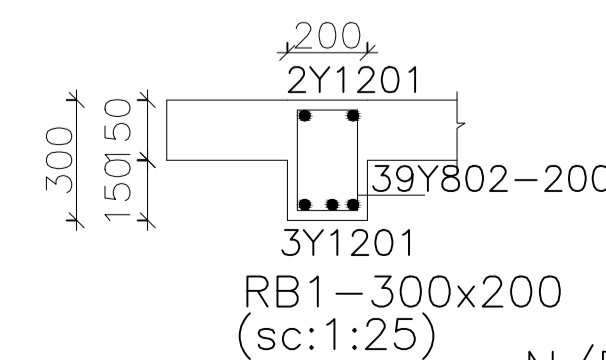
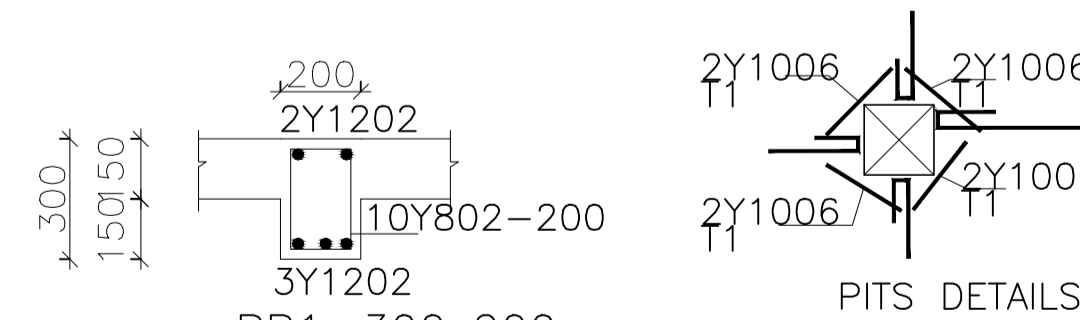
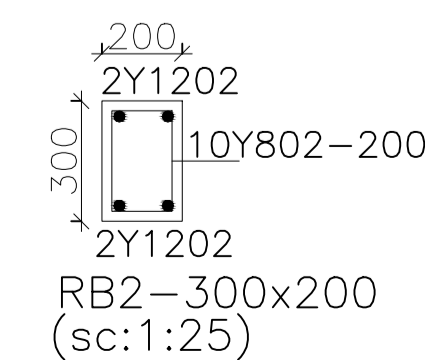
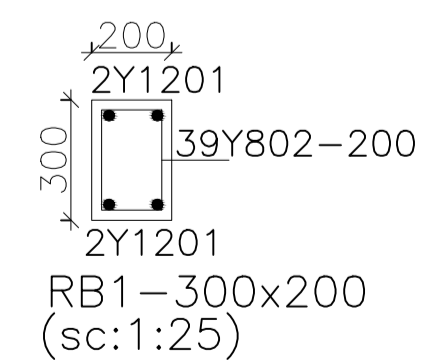

N/B:
 FOR NOTES REFER TO DWG 01

CLIENT:
 PRINCIPAL SECRETARY MINISTRY OF AGRICULTURE, LIVESTOCK AND FISHERIES
 STATE DEPARTMENT OF AGRICULTURE
 P.O BOX 30028-00100, NAIROBI

TITLE:
 PROPOSED CONSTRUCTION OF LIVESTOCK MARKET
 ON PLOT LR. NO.

PLANS, SECTION/ELEVATION
 DATE: SEPT 2014
 DRAWN: skl

SCALE 1:100 (A3)

DWG 05 TOILETS DETAILS