

FLOOR PLAN

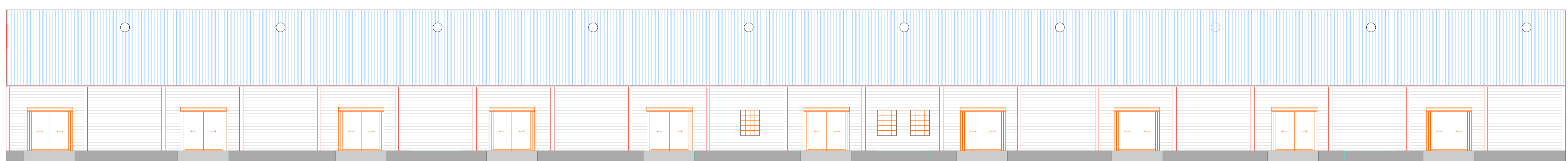

ELEVATION 02

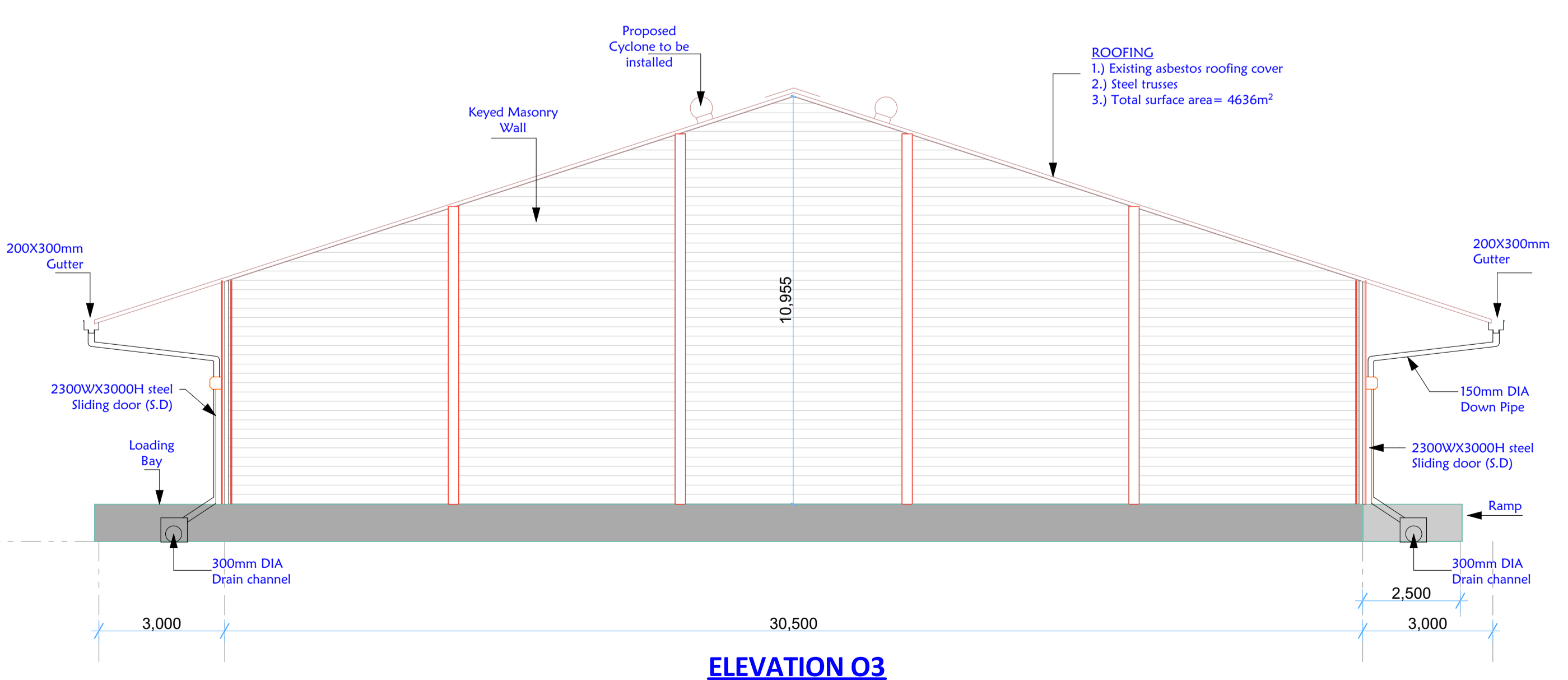

ELEVATION 03

GENERAL INFORMATION

- 1.) Total Floor Area = 3721M²
- 2.) Total roof Area = 4636M²
- 3.) No of Main Doors = 24
- 4.) Total external surface area for painting = 1654M²
- 5.) Rain water drainage channels length = 244m
- 6.) Number of down pipe = 16 no.
- 7.) Down pipe manholes = 16 no.
- 8.) Number of new cyclones = 20 no.
- 9.) Total Rain gutter length = 244m

PROPOSED RENOVATIONS & REHABILITATION

- 1.) Roof covering replacement
- 2.) Rain gutter repairs
- 3.) Down pipe replacement
- 4.) Main steel doors repairs
- 5.) Ramp repair
- 6.) unblocking rain water drain channels
- 7.) Cyclone installation
- 8.) Windows replacement
- 9.) External painting
- 10.) Office painting
- 11.) Office door locks replacements
- 12.) Printh area painting
- 13.) Floor finishes

GENERAL NOTES

- 1.) All measurements in millimetres unless otherwise stated
- 2.) All dimensions to be checked on site. Written dimension rules over scaled dimensions. ANY discrepancy in dimensions to be reported to the Residence Engineer before any work commences.
- 3.) All construction works to comply with the latest K.B.S standard codes of practice.

REV.	DESCRIPTION:	DATE:	DRAWN BY:	DESIGNED / CHECKED BY:	CLIENT:	PROJECT:	TITLE:	DRG NO:
A.	FIRST ISSUE	28/05/2020	F.K. Ngigi	1. Eng. Richard Kanui 2. Eng. Dishon Mukaya 3. Eng. Musungu 4. Eng. Micheal Kamwere 5. Eng. Simiyu	MINISTRY OF AGRICULTURE, LIVESTOCK, FISHERIES & COORPARATIVES	RENOVATIONS AND REHABILITATION TO DANDORA (NEW KPCU)	STORE 5	----
							Contract NO:	SCALE: 1:150, 1:100
								Sheet:
								N. Sheet: