

ELEVATION O2/04

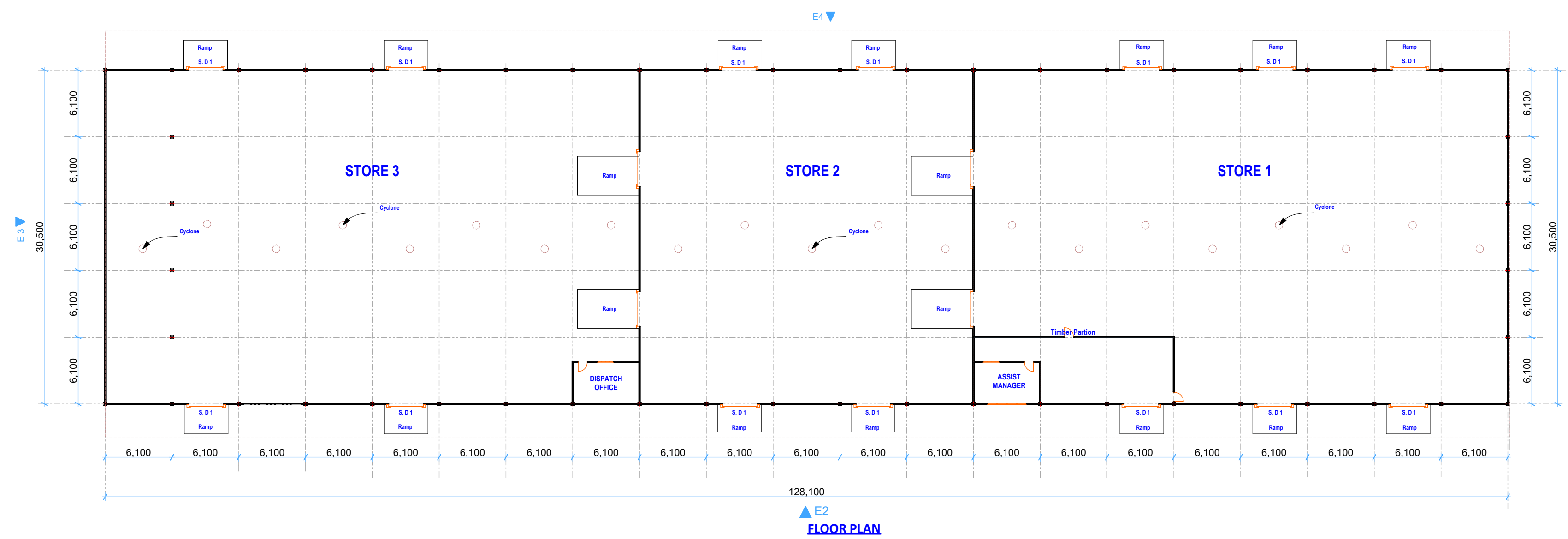

FLOOR PLAN

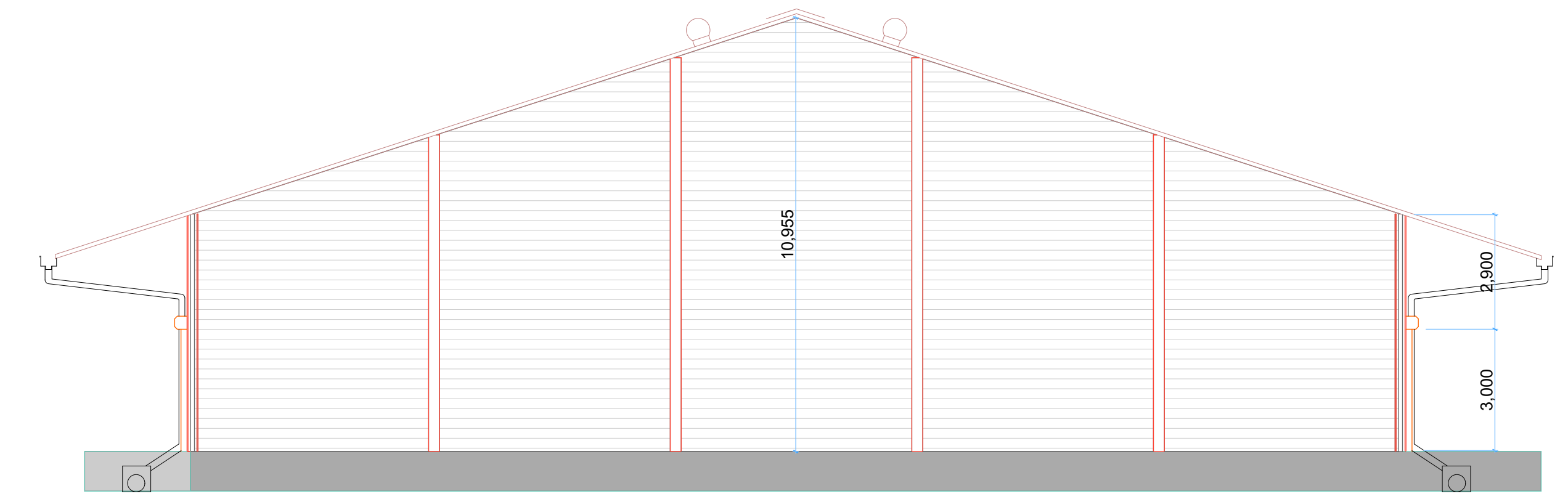

ELEVATION O1

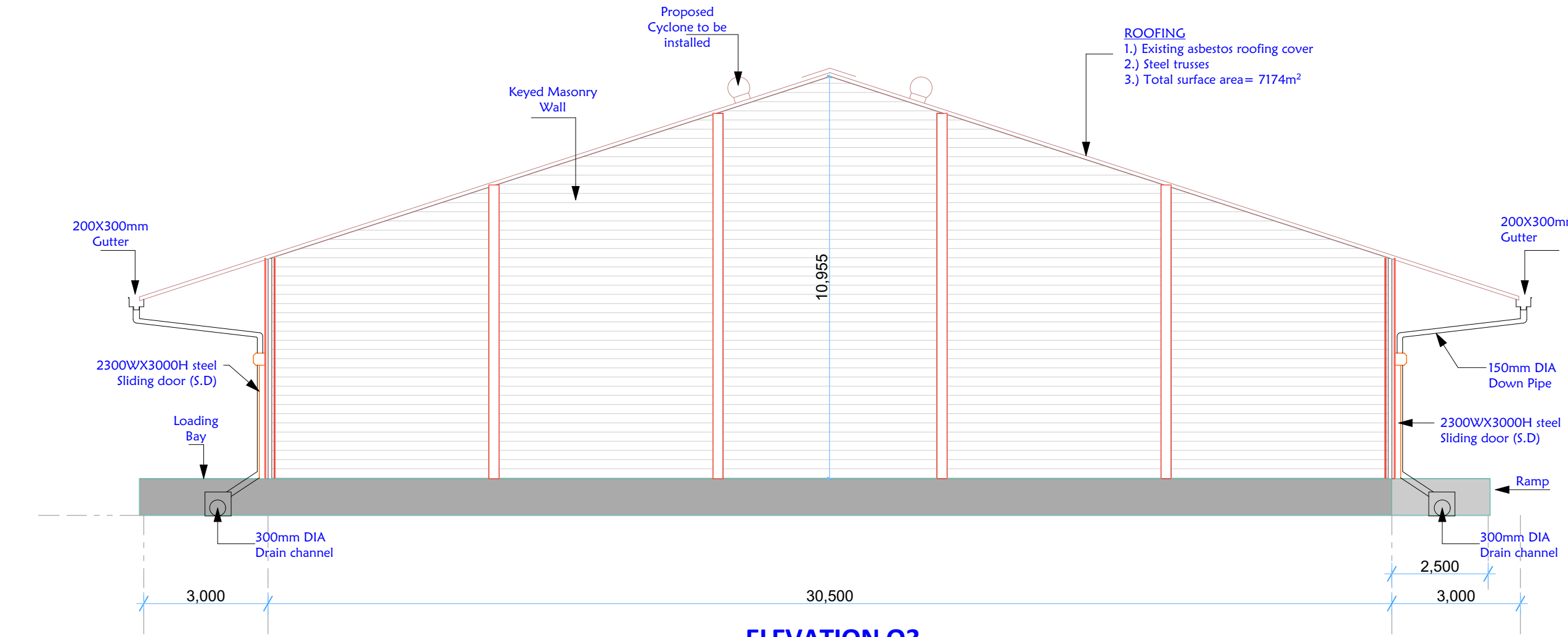

ELEVATION O3

DEMOLITIONS

- 1.) Carefully remove the existing asbestos roof coveri (Approx area 212 square metres) and dispose off as per NEMA regulations
- 2.) Carefully remove the existing 150X150mm rain gutter and store as directed by the Residence Engineer (R.E) (Approx 42 metres)
- 3.) Carefully remove the existing down pipes (approx 12 metres cumulative length) and store as shall be directed
- 4.) Carefully remove the existing aebesto gable sheets

PROPOSED REHABILITATION AND REPAIRS

- 1.) Replacement of asbestos sheets with box profile sheets as shall be directed by the R.E
- 2.) Rain gutters and down pipe replacements, repairs and painting as shall be directed by R.E
- 3.) Window panes repairs, and grills installation as shall be directed by R.E
- 4.) Gable asbesto sheets replacement with box profile sheets
- 5.) Internal and external paint work.
- 6.) Floor repairs and new tiling installation
- 7.) Plumbing, drainages & electrical works repairs as shall be directed by R.E
- 8.) Door repairs

NB:-
 This drawing is meant to assist the tenderer in understanding the nature of activities expected to be undertaken. Must be interpleted in conjunction with BoQs and Residence Engineer's instructions.
 The tenderer is therefore advised to visit the site before pricing and ascertain the nature of the existing buildings and services. No claims arising from the Tenderers ignorance will be entertained.

REV.	DESCRIPTION:	DATE:	DRAWN BY:	DESIGNED / CHECKED BY:	CLIENT:	PROJECT:
A.	FIRST ISSUE	28/05/2020	F.K. Ngigi	1. Eng. Richard Kanui 2. Eng. Dishon Mukaya 3. Eng. Musungu 4. Eng. Micheal Kamwere 5. Eng. Simiyu	MINISTRY OF AGRICULTURE, LIVESTOCK, FISHERIES & COORPARATIVES	RENOVATIONS AND REHABILITATION TO MERU (NEW KPCU)
						TITLE: STORE 1,2,3
						DRG NO: ----
						SCALE: 1:250, 1:100
						Contract NO:
						Sheet:
						N. Sheet: