

FLOOR PLAN

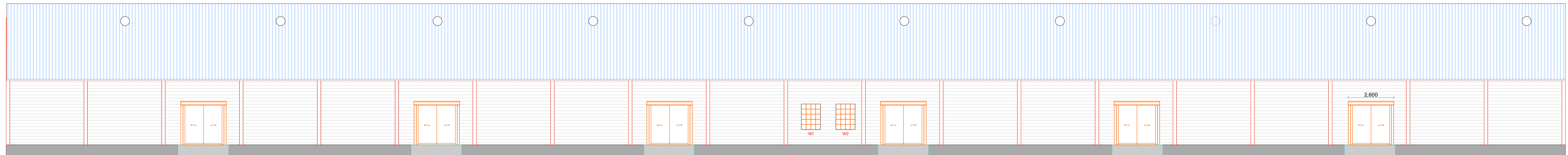

ELEVATION 02

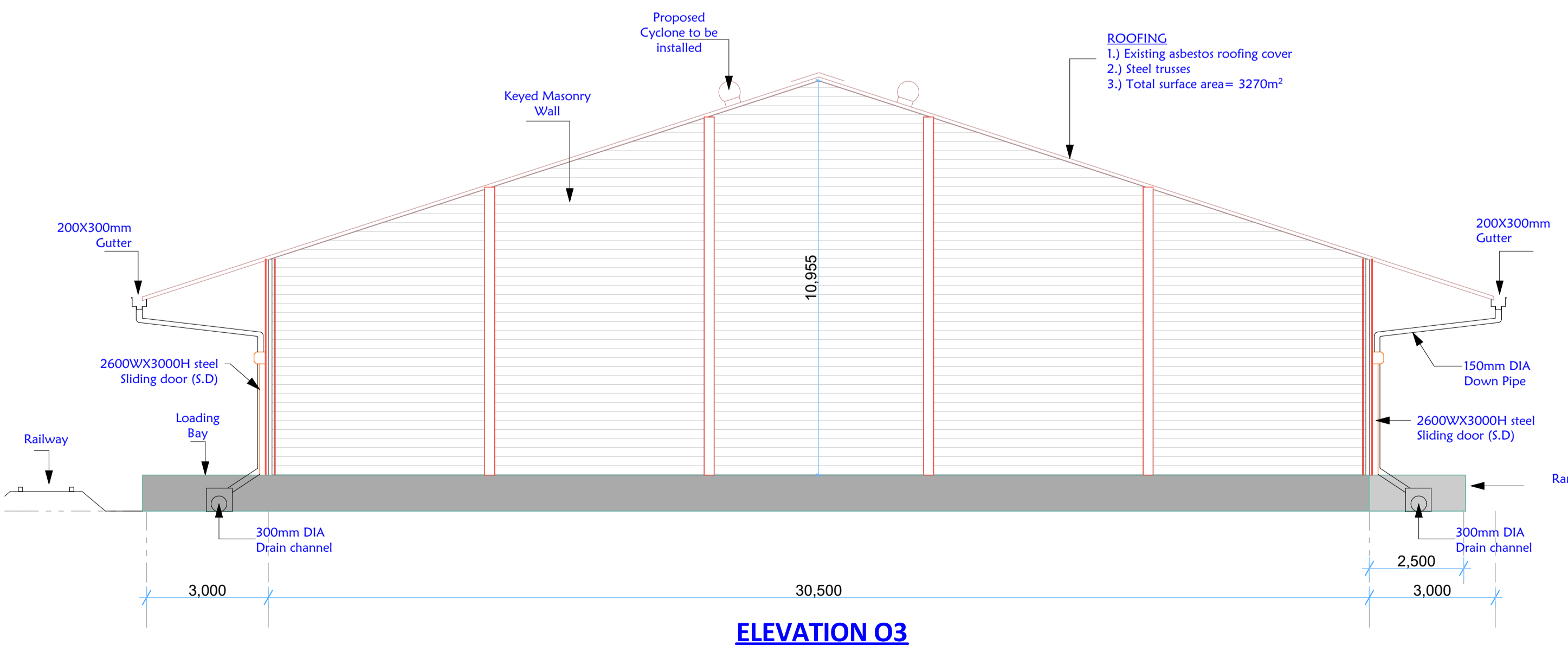

ELEVATION 03

GENERAL INFORMATION

- 1.) Total Floor Area = 3721M²
- 2.) Total roof Area = 4636M²
- 3.) No of Main Doors = 16
- 4.) Total external surface area for painting = 1654M²
- 5.) Rain water drainage channels length = 244m
- 6.) Number of down pipe = 16 no.
- 7.) Down pipe manholes = 16 no.
- 8.) Number of new cyclones = 20 no.
- 9.) Total Rain gutter length = 244m

PROPOSED RENOVATIONS & REHABILITATION

- 1.) Roof covering replacement
- 2.) Rain gutter replacement
- 3.) Down pipe replacement
- d.) Main steel doors repairs
- e.) Floor replacement
- f.) Ramp repair
- g.) unblocking rain water drain channels
- h.) Cyclone installation
- i.) Roof trusses cleaning
- h.) Sourcing and suppling palletes for storage spaces
- j.) Windows replacement
- k.) External painting
- l.) Office painting
- m.) Office door locks replacements
- n.) Printh area painting

GENERAL NOTES

- 1.) All measurements in millimetres unless otherwise stated
- 2.) All dimensions to be checked on site. Written dimension rules over scaled dimensions. ANY discrepancy in dimensions to be reported to the Residence Engineer before any work commences.
- 3.) All construction works to comply with the latest K.B.S standard codes of practice.

REV.	DESCRIPTION:	DATE:	DRAWN BY:	DESIGNED / CHECKED BY:	CLIENT:	PROJECT:
A.	FIRST ISSUE	28/05/2020	F.K. Ngigi	1. Eng. Richard Kanui 2. Eng. Dishon Mukaya 3. Eng. Musungu 4. Eng. Micheal Kamwere 5. Eng. Simiyu	MINISTRY OF AGRICULTURE, LIVESTOCK, FISHERIES & COORPARATIVES	RENOVATIONS AND REHABILITATION TO SAGANA (NEW KPCU)
						TITLE: STORE 3
						Contract NO:
						DRG NO: ----
						SCALE: 1:150, 1:100
						Sheet:
						N. Sheet: