

- GENERAL NOTES**
- All dimensions to be checked on site. Written dimension rules over scaled dimensions. Any discrepancy in dimensions to be reported to R.E before any work commences.
 - All construction works to comply with the latest K.B.S. standard codes of practice.
 - All R.C works and Steel details are to Structural Engineer's details. Depth of foundation to be determined on site, but should not be less than 1500mm.
 - Plinth level to be minimum 300mm from proposed parking level or existing ground level.
 - All surface beds to be casted on well compacted to well consolidated filling.
 - All service pipes to be minimum 450mm below reduced ground level.
 - All dimensions are in milimeters (mm) unless otherwise stated.

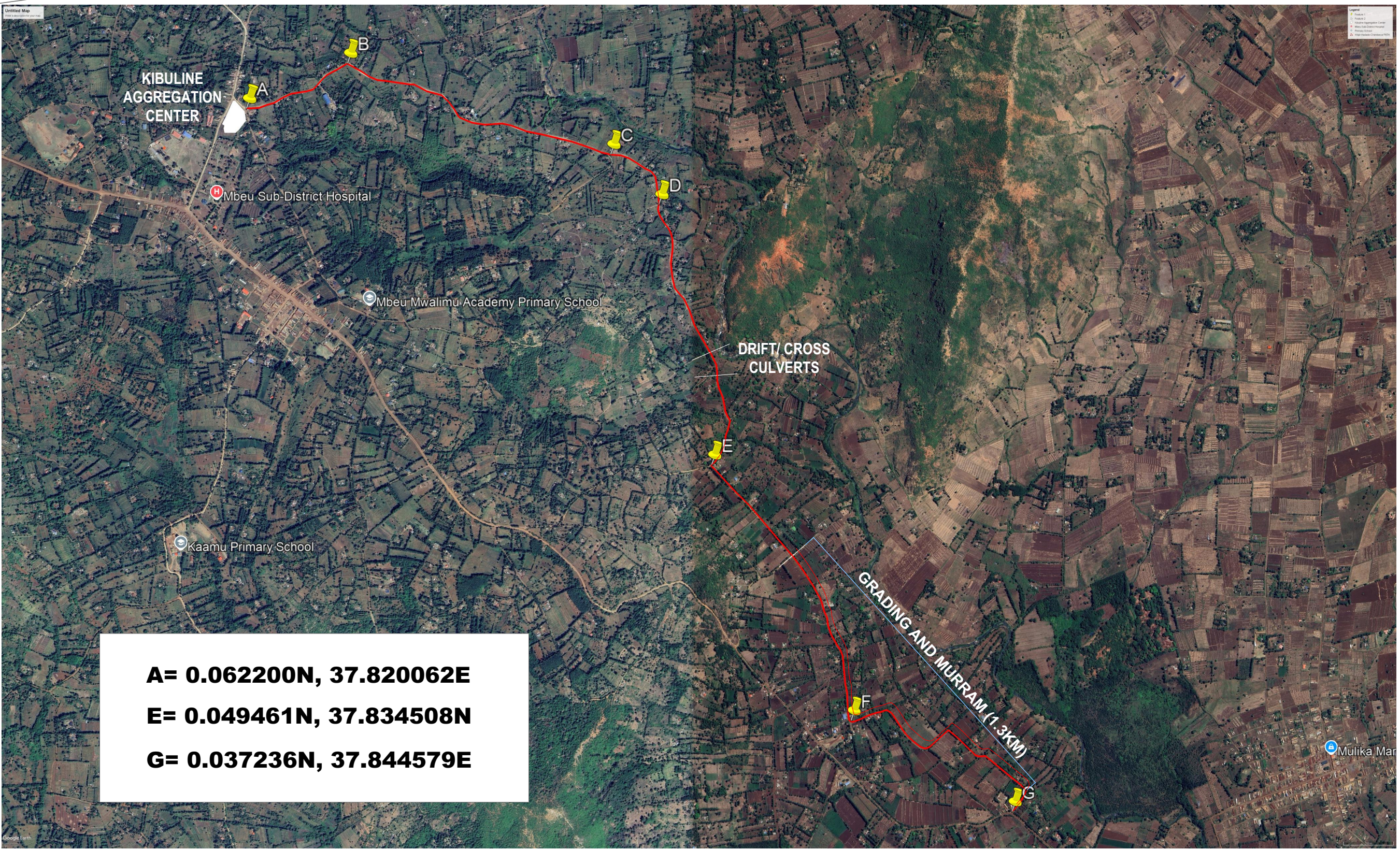

A= 0.062200N, 37.820062E
E= 0.049461N, 37.834508N
G= 0.037236N, 37.844579E

KIBULINE ACCESS FARM ROADS

PROPOSED KIBULINE PAVING LAYOUT
COORDINATES= 0.061682N, 37.817321E

GRADING AND GRAVELING= 1.3KM
LAWN AREA= 3070M²
CABRO PAVING= 2160M²

REV.	DESCRIPTION:	DATE:	DRAWN BY:	DESIGNED / CHECKED BY:	CLIENT:	PROJECT: PROPOSED KIBULINE AGGREGATION CENTER PAVING AND IMPROVEMENT OF FARM ACCESS ROADS, MERU COUNTY	
A.	FIRST ISSUE	NOV, 2024	Francis K. Ngigi	1. Eng. Daudi Njogu 2. Eng. Simiyu Wangette 3. Eng. Jesca Makena 4. 5.	Ministry of Agriculture and Livestock Development, Cathedral Road, Nairobi P. O. Box 30028-00100 Nairobi- Kenya 	TITLE: MAIN PAVING LAYOUT AND FARM ROADS	DRG NO: MoALD/KIB/001
						SCALE: As Shown	Sheet: A Sheet
						Contract NO:	