

REV.	DESCRIPTION:	DATE:	DRAWN BY:	DESIGNED / CHECKED BY:	CLIENT:	PROJECT: CONSTRUCTION OF KAPSOIT AVOCADO AGGREGATION CENTER- KERICHO COUNTY		
A.	FIRST ISSUE	JAN, 2025	Francis K. Ngigi	1. Eng. Amos Kiptanui 2. Eng. Laban Kiplagat 3. 4. 5.	Ministry of Agriculture and Livestock Development, Cathedral Road, Nairobi P. O. Box 30028-00100 Nairobi- Kenya 	TITLE: (STORE) Floor Plan Layout, Sections, Elevations	DRG NO: MoALD/KAP/001	
						Contract NO: MOALD/SDA/ENG/DAC/13/2024-2025	SCALE: 1:100 Sheet: A1 Sheet	

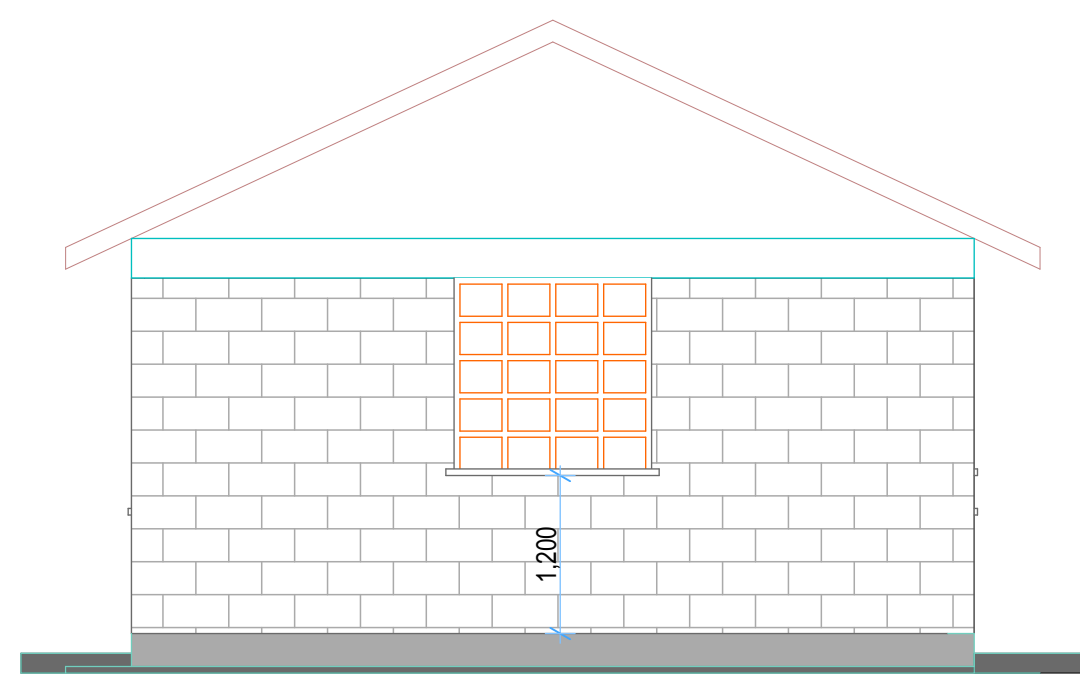

ELEVATION 01
(Scale= 1:50)

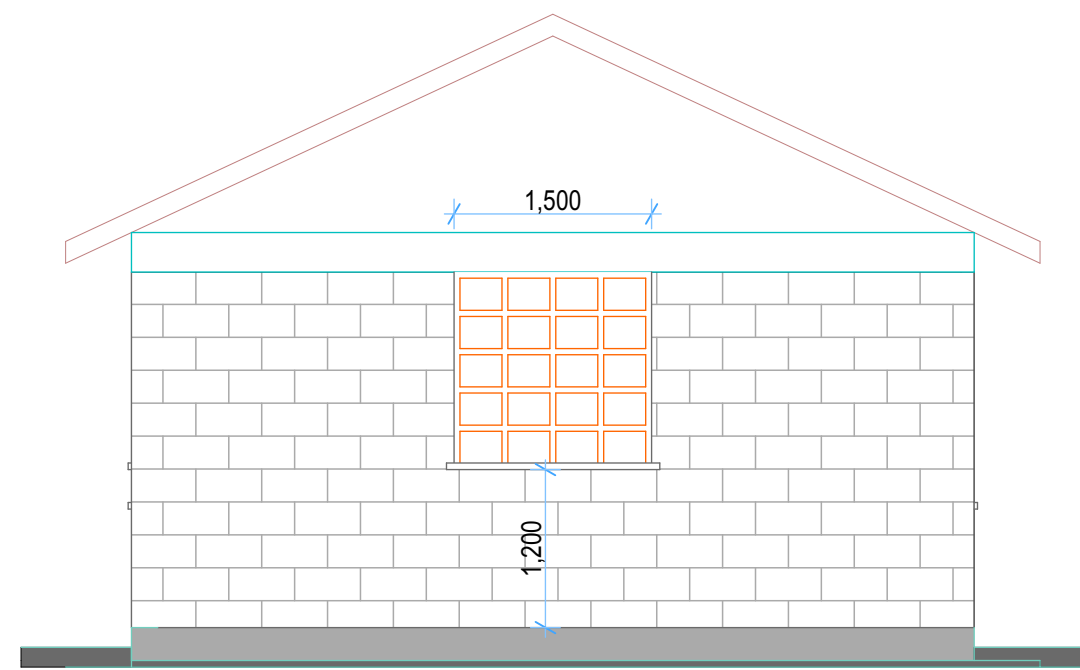

ELEVATION 03
(Scale= 1:50)

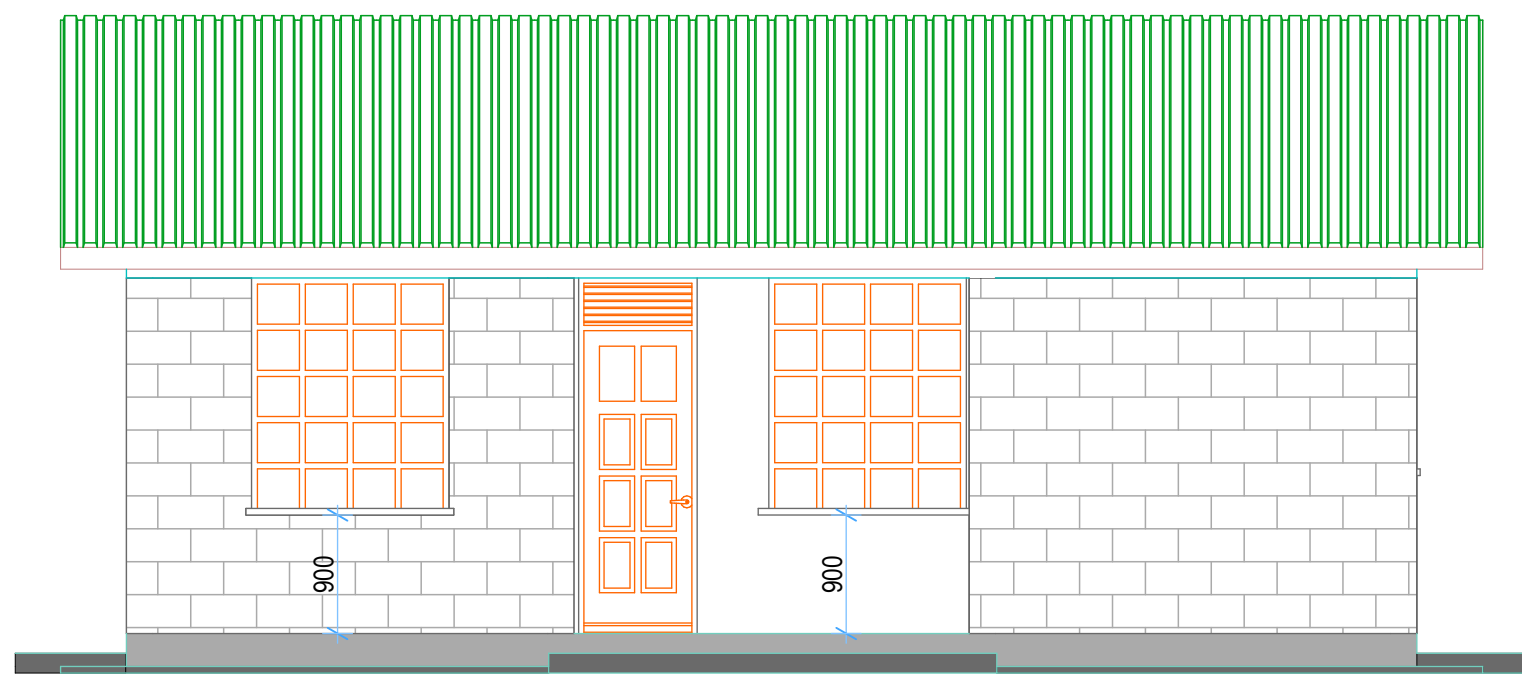

ELEVATION 02
(Scale= 1:50)

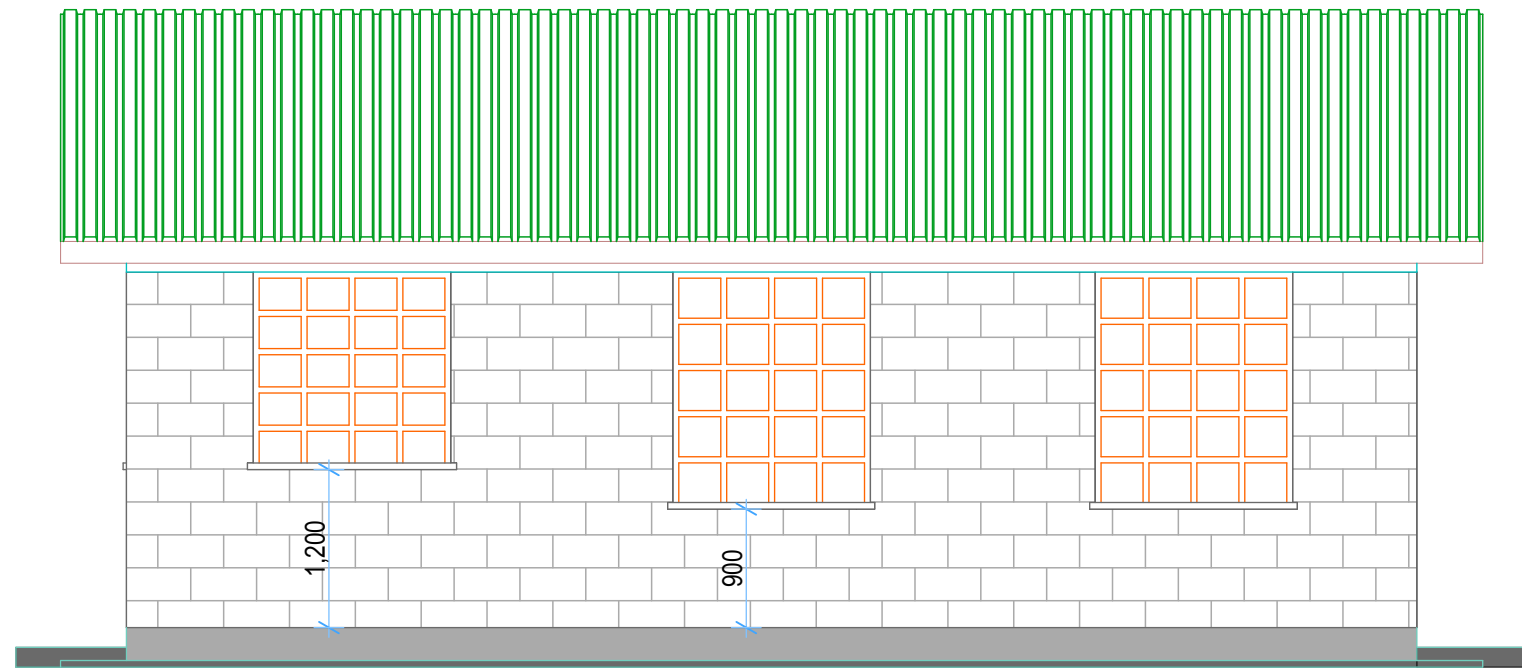

ELEVATION 04
(Scale= 1:50)

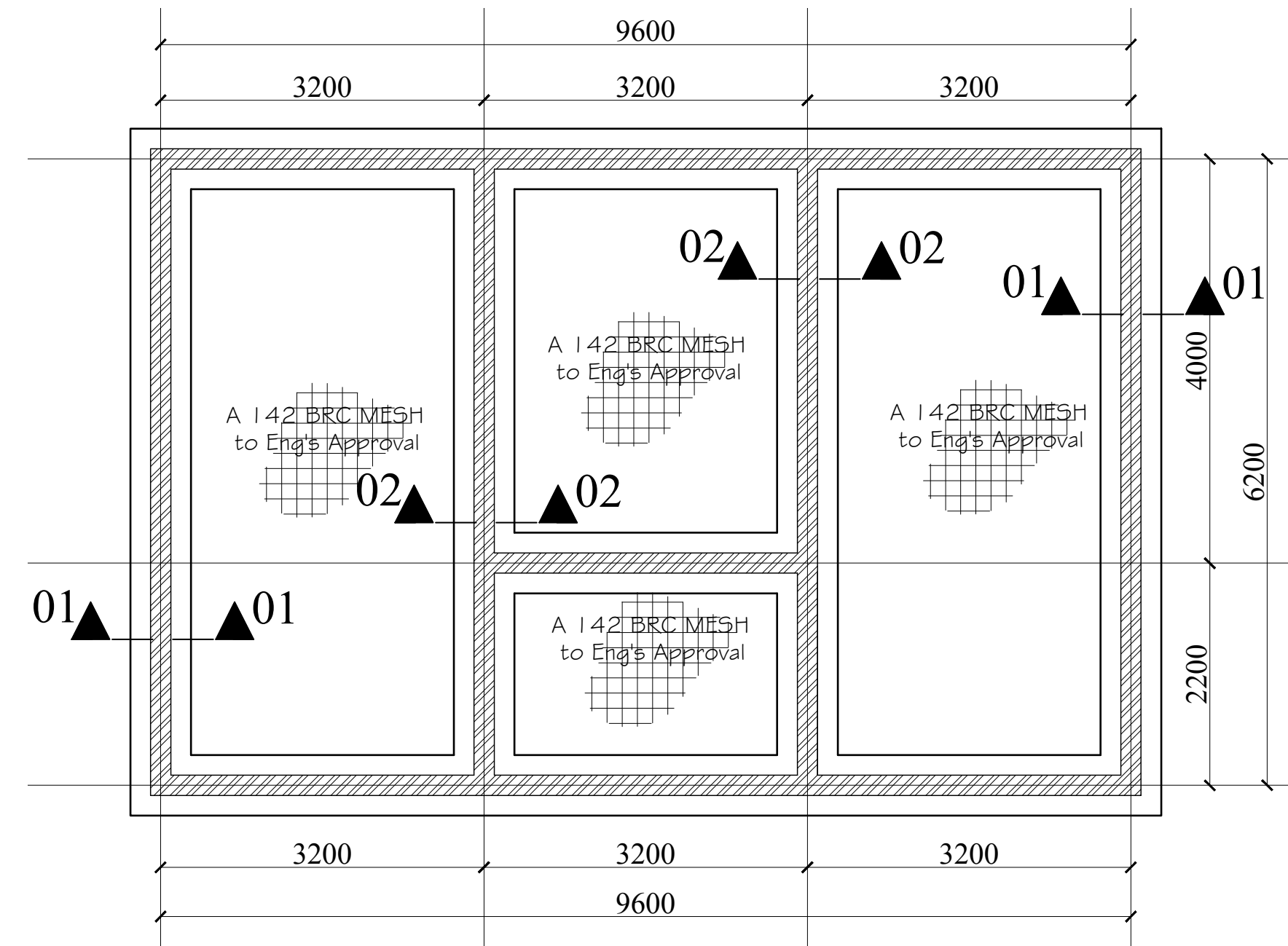

FOUNDATION PLAN LAYOUT, (1:100)

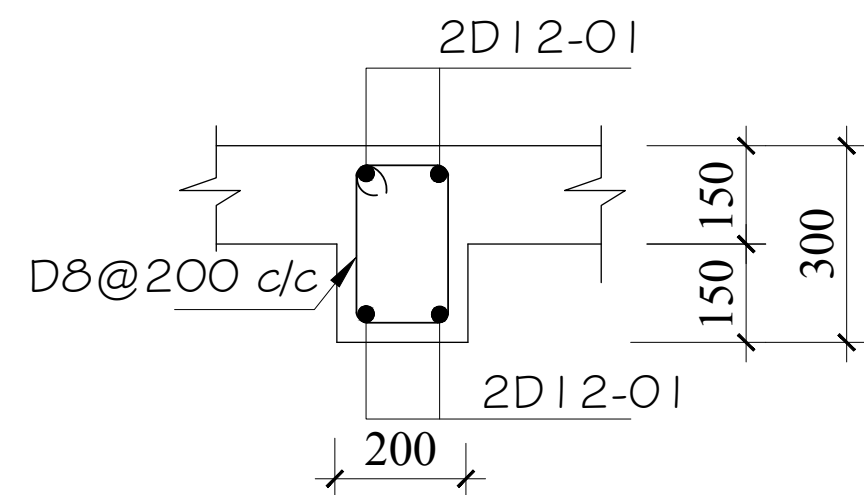

Ring Beam Beam
Section through Ring beam
(Scale 1:25)

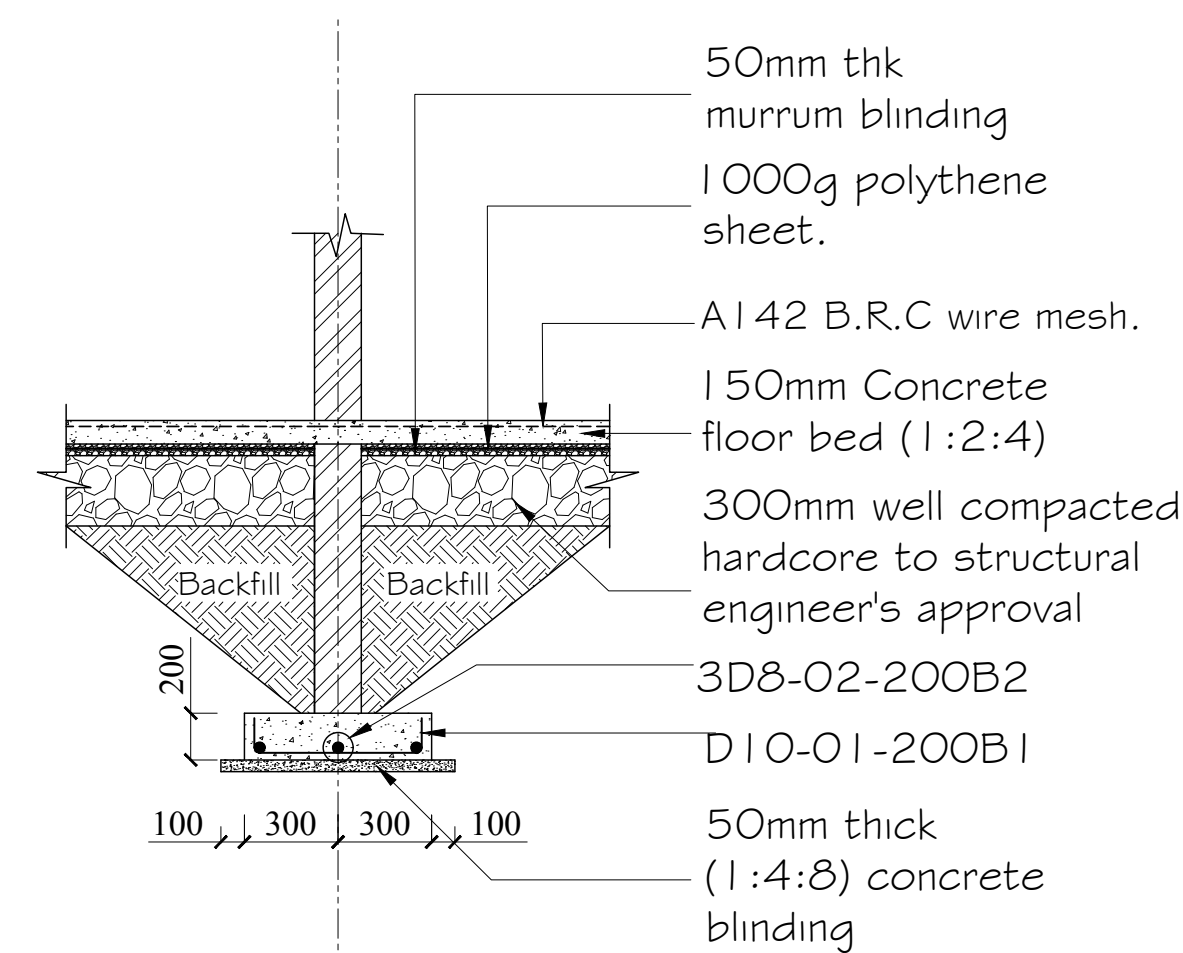

STRIP FOUNDATION
SECTION 02-02 (1:50)

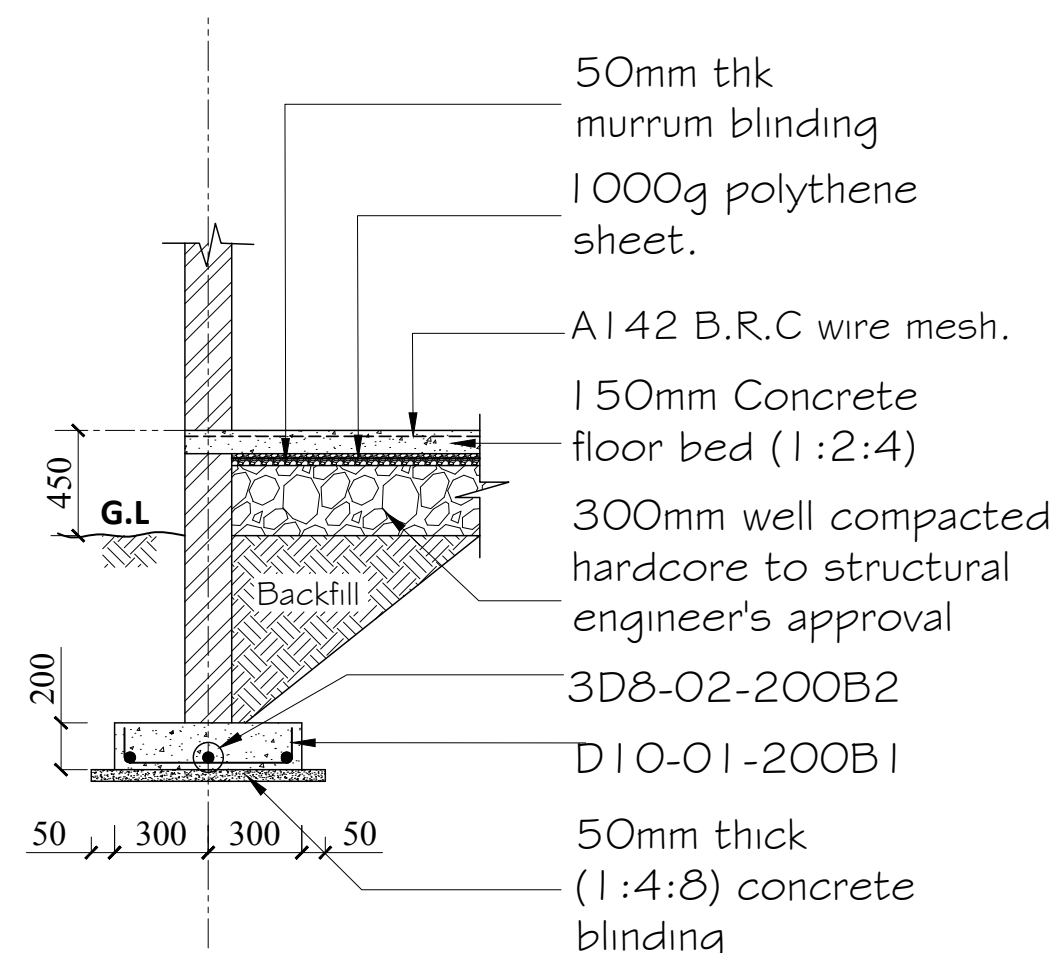

STRIP FOUNDATION
SECTION 01-01 (1:50)

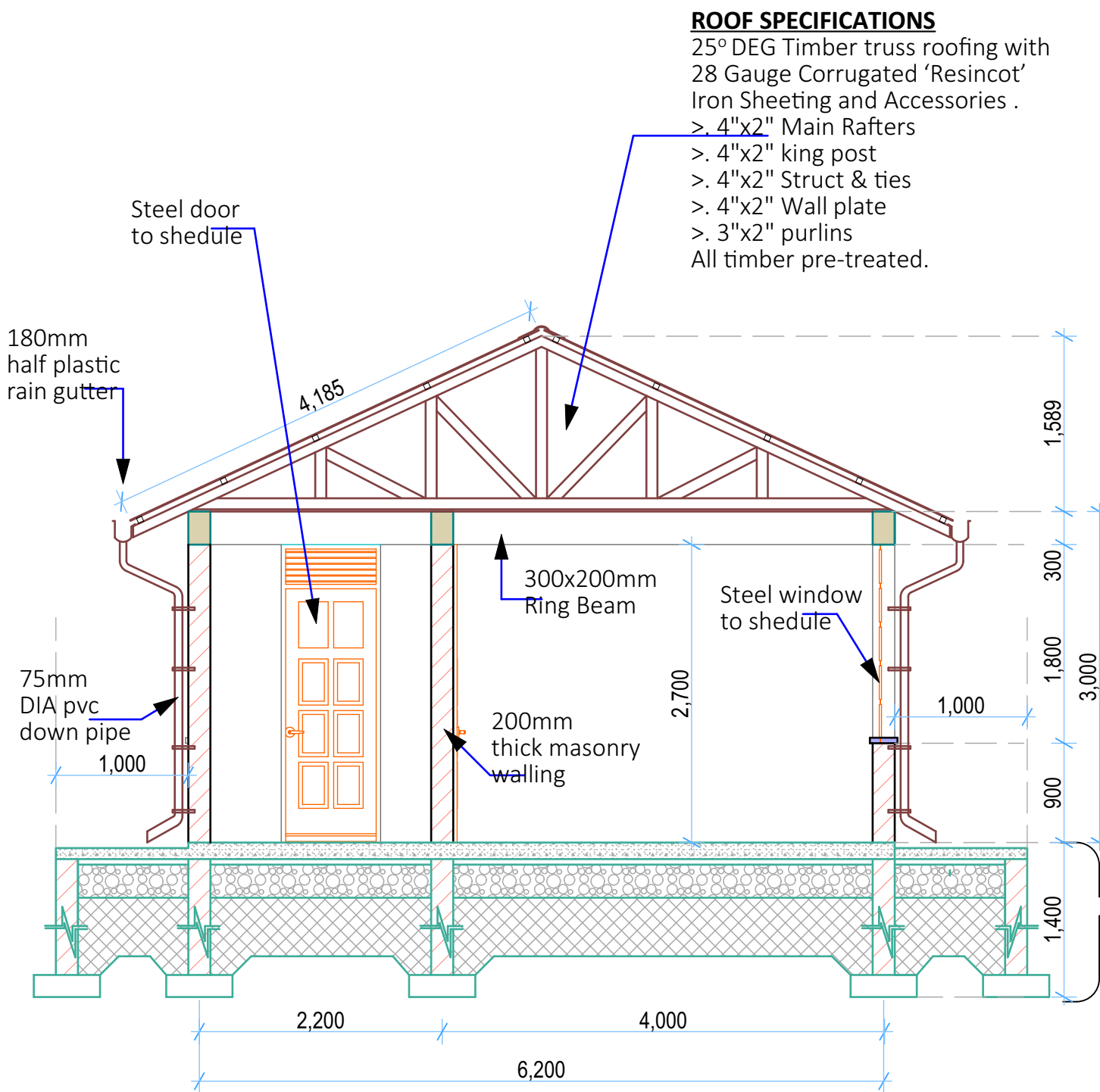

SECTION 01-01
(Scale= 1:50)

ROOF SPECIFICATIONS
25° DEG Timber truss roofing with
28 Gauge Corrugated 'Resincot'
Iron Sheeting and Accessories .
> 4"x2" Main Rafter
> 4"x2" king post
> 4"x2" Struct & ties
> 4"x2" Wall plate
> 3"x2" purlins
All timber pre-treated.

**FLOOR & FOUNDATION
SPECIFICATIONS**

a. Floor finish on 150mm
thick concrete floor slab to
Str. Eng. specs.
b. Polythene DPM 1000
Gauge
c. 300mm Compacted
hardcore
e. 600 x 200mm Foundati
footing or as per Str. Eng
detail
f. Foundation depth to be
determined on site but at
least 1200mm deep

GENERAL NOTES

- All dimensions to be checked on site. Written dimension rules over scaled dimensions. Any discrepancy in dimensions to be reported to Architect before any work commences.
- All construction works to comply with the latest K.B.S. standard codes of practice.
- All R.C works are to Structural Engineer's details. Depth of foundation to be determined on site, but should not be less than 700mm.
- Plinth level to be minimum 300mm from proposed parking level or existing ground level.
- All surface beds to be casted on well compacted to well consolidated filling.
- All service pipes to be minimum 450mm below reduced ground level.
- All dimensions are in milimeters (mm) unless otherwise stated.

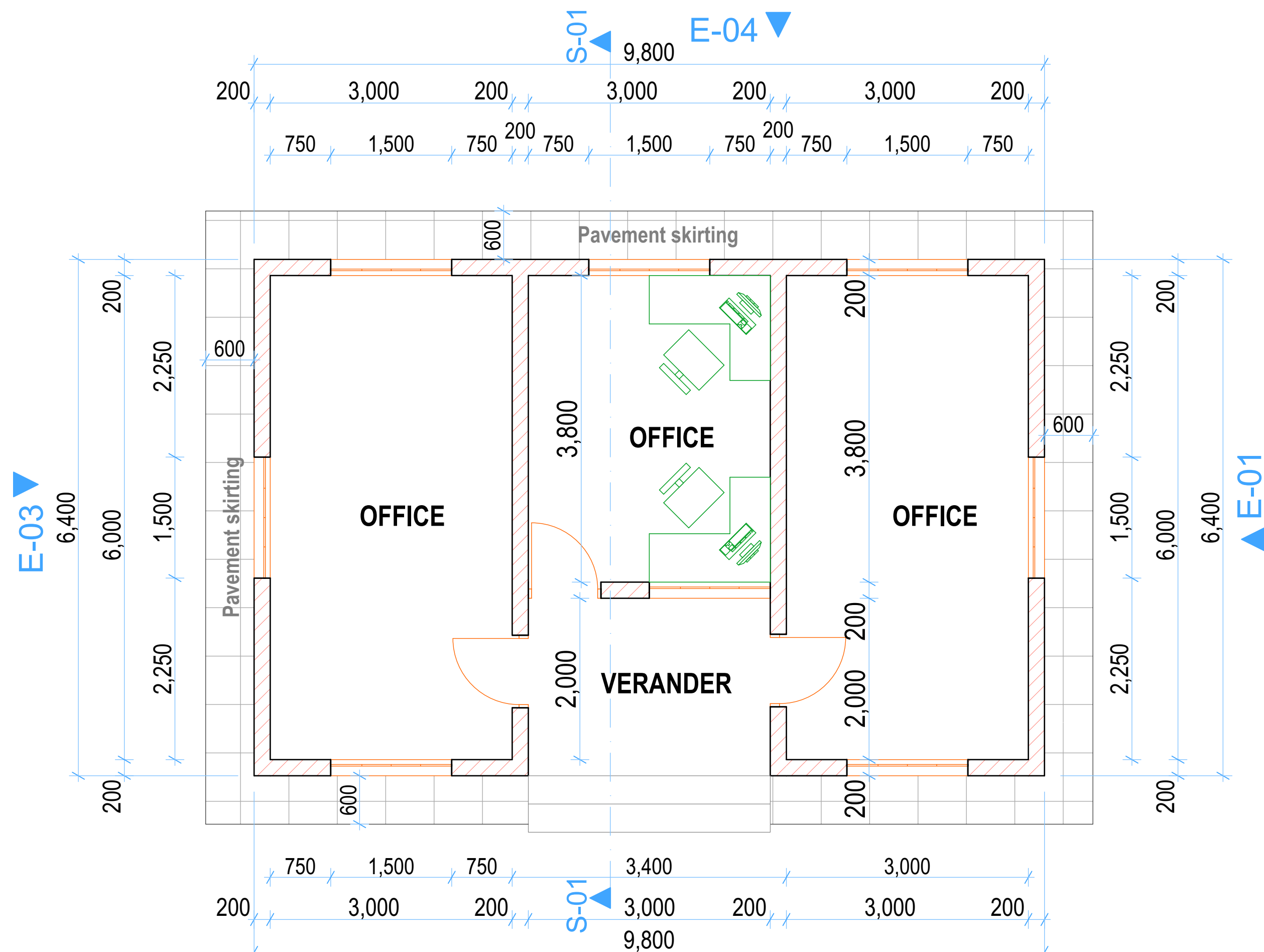

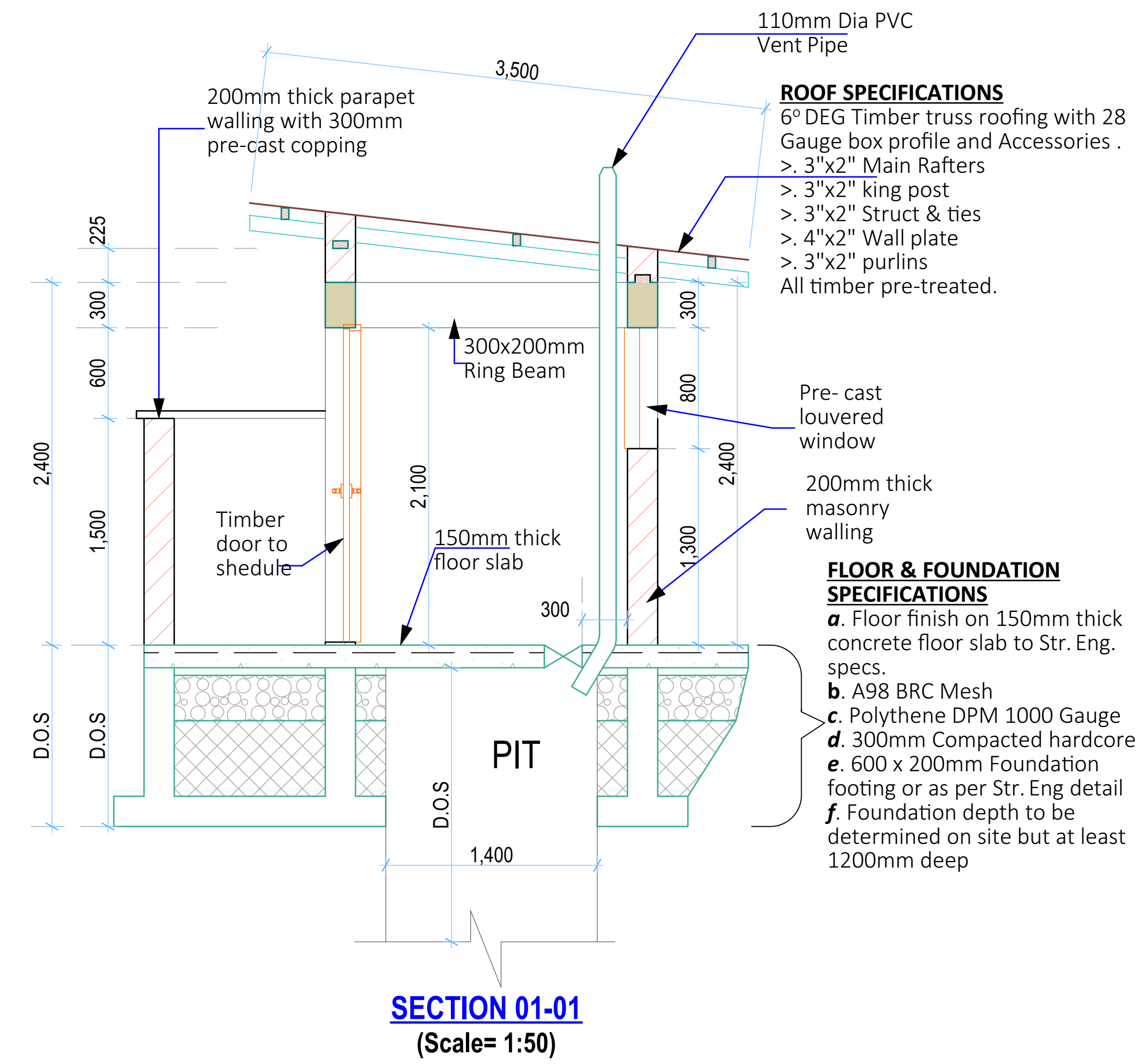
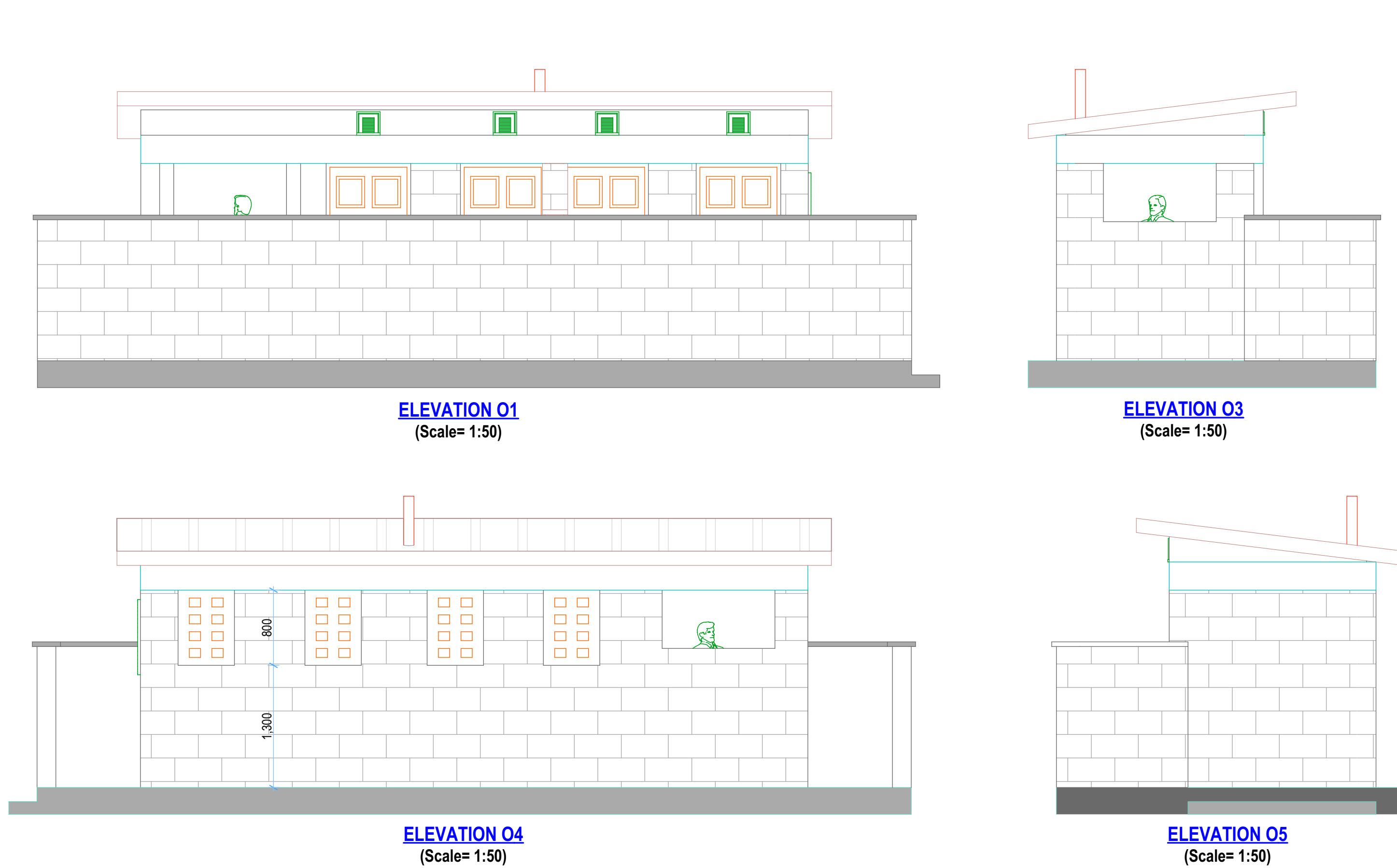

FLOOR PLAN LAYOUT
(Scale= 1:50)

REV.	DESCRIPTION:	DATE:	DRAWN BY:	DESIGNED / CHECKED BY:	CLIENT:	PROJECT:
A.	FIRST ISSUE	JAN, 2025	Francis K. Ngigi	1. Eng. Amos Kiptanui 2. Eng. Laban Kiplagat	Ministry of Agriculture and Livestock Development, Cathedral Road, Nairobi P. O. Box 30028-00100 Nairobi- Kenya	CONSTRUCTION OF KAPSOIT AVOCADO AGGREGATION CENTER- KERICHO COUNTY
						TITLE: (OFFICE) Floor Plan Layout, Sections, Elevations and foundation details
						Contract NO: MOALD/SDA/ENG/DAC/13/2024-2025
						DRG NO: MoALD/KAP/002 SCALE: As Shown Sheet: A1 size

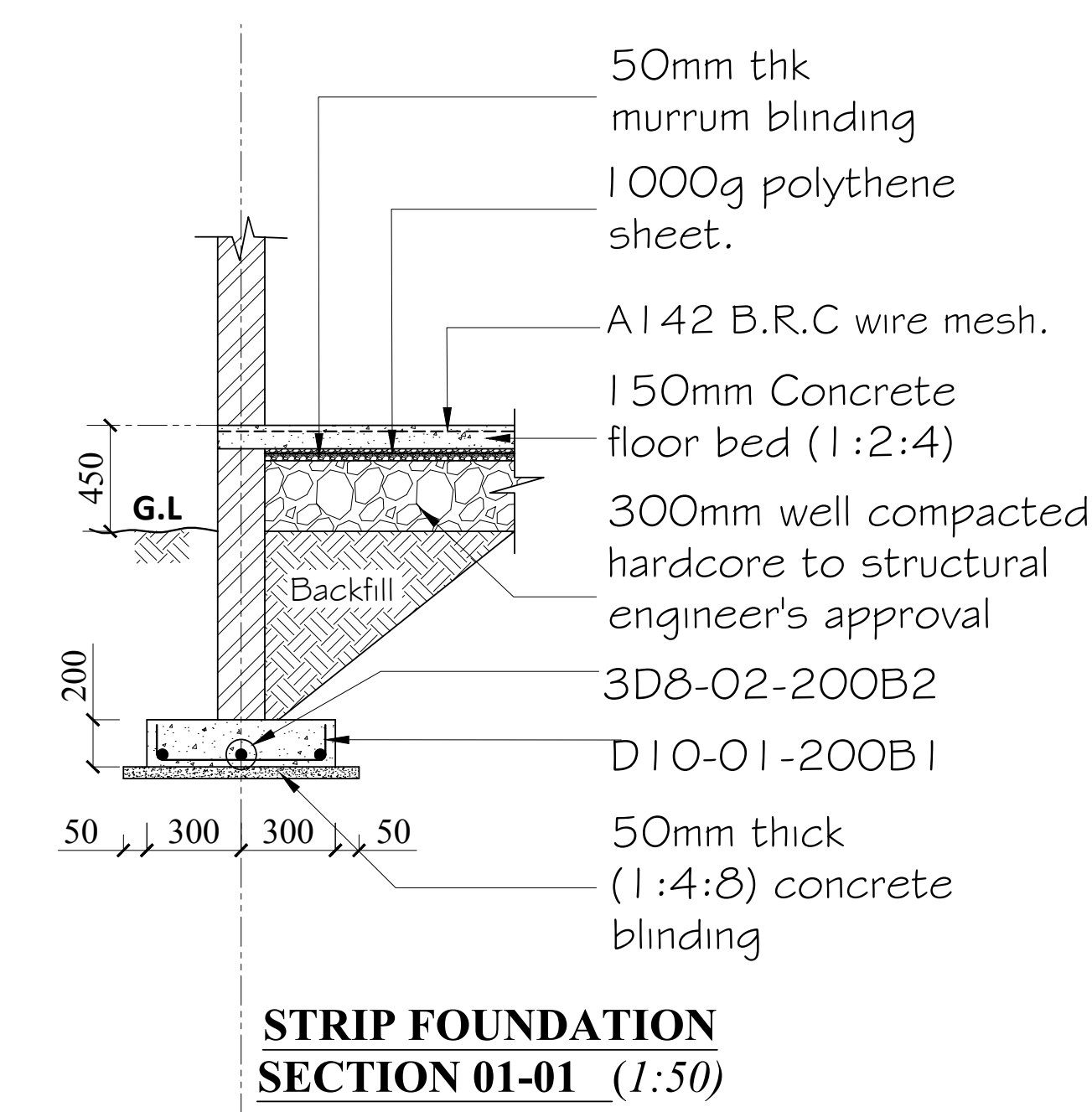
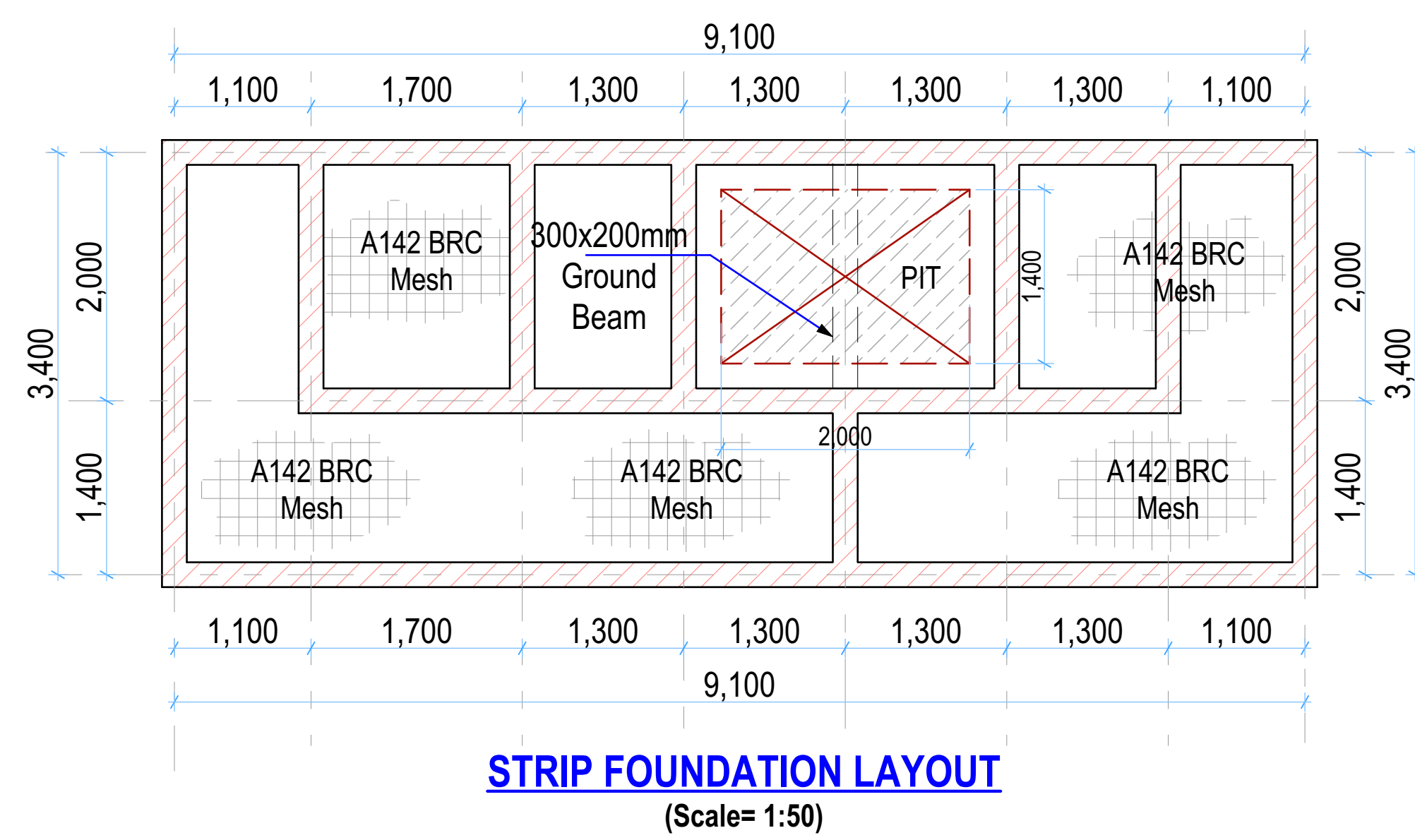
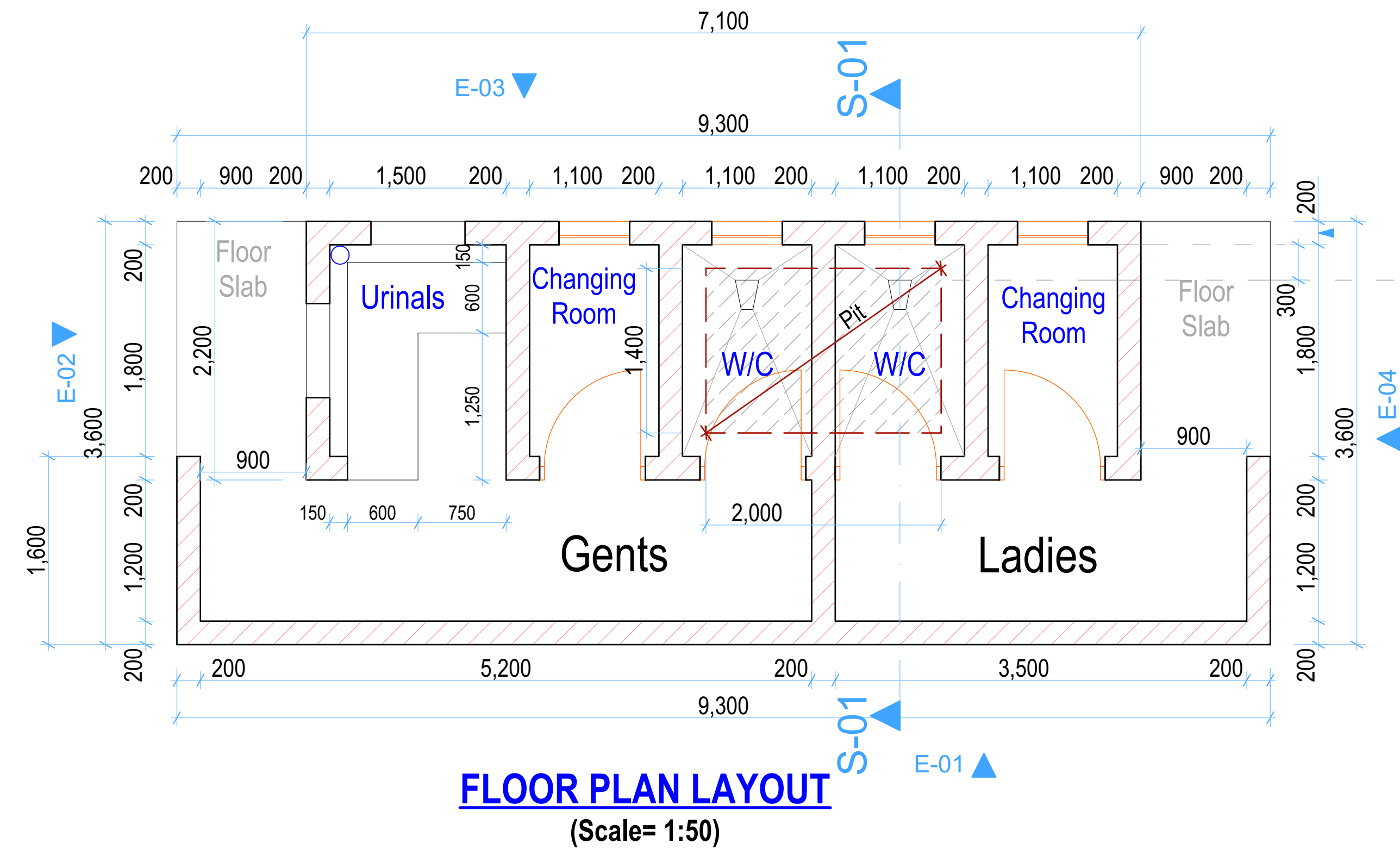
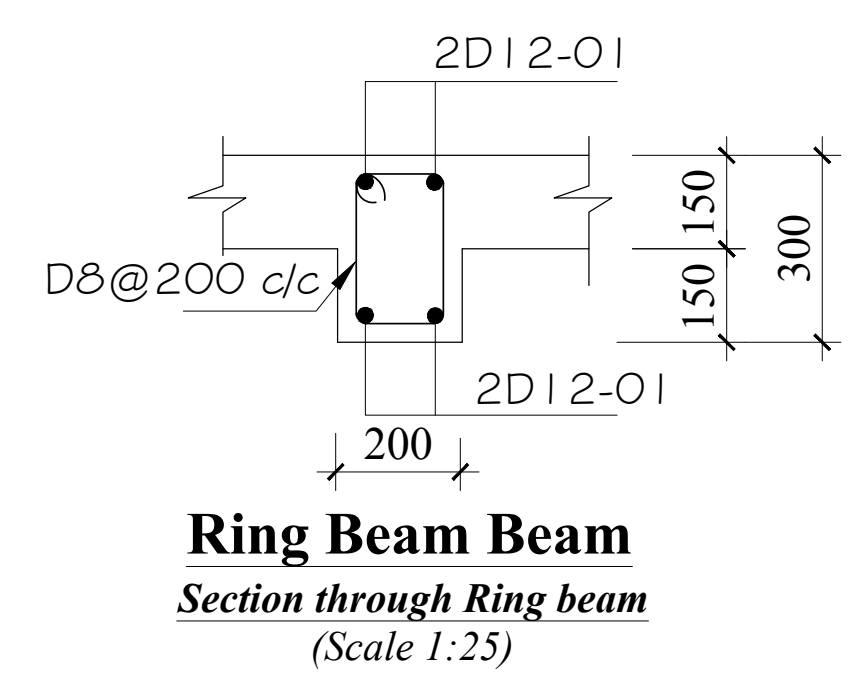

- GENERAL NOTES**
- All dimensions to be checked on site. Written dimension rules over scaled dimensions. Any discrepancy in dimensions to be reported to Architect before any work commences.
 - All construction works to comply with the latest K.B.S. standard codes of practice.
 - All R.C works are to Structural Engineer's details. Depth of foundation to be determined on site, but should not be less than 700mm.
 - Plinth level to be minimum 300mm from proposed parking level or existing ground level.
 - All surface beds to be casted on well compacted to well consolidated filling.
 - All service pipes to be minimum 450mm below reduced ground level.
 - All dimensions are in millimeters (mm) unless otherwise stated.



REV.	DESCRIPTION:	DATE:	DRAWN BY:	DESIGNED / CHECKED BY:	CLIENT:	PROJECT: CONSTRUCTION OF KAPSOIT AVOCADO AGGREGATION CENTER- KERICHO COUNTY
A.	FIRST ISSUE	JAN, 2025	Francis K. Ngigi	1. Eng. Amos Kiptanui 2. Eng. Laban Kiplagat	Ministry of Agriculture and Livestock Development, Cathedral Road, Nairobi P. O. Box 30028-00100 Nairobi- Kenya	TITLE: (PIT LATRINES) Floor Plan Layout, Sections, Elevations and Structural details Contract NO: MOALD/SDA/ENG/DAC/13/2024-2025
						DRG NO: MoALD/KAP/003 SCALE: As Shown Sheet: A Sheet