

**ELEVATION 01**  
(Scale= 1:50)

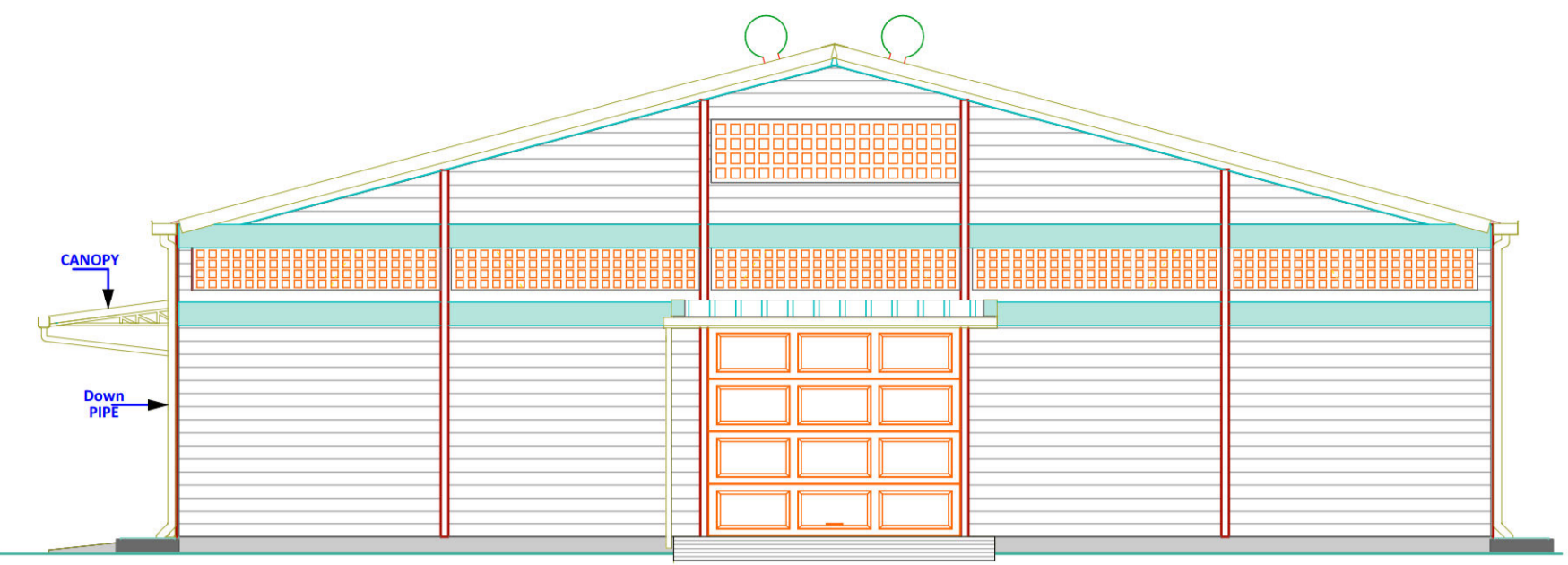

**ELEVATION 02**  
(Scale= 1:50)

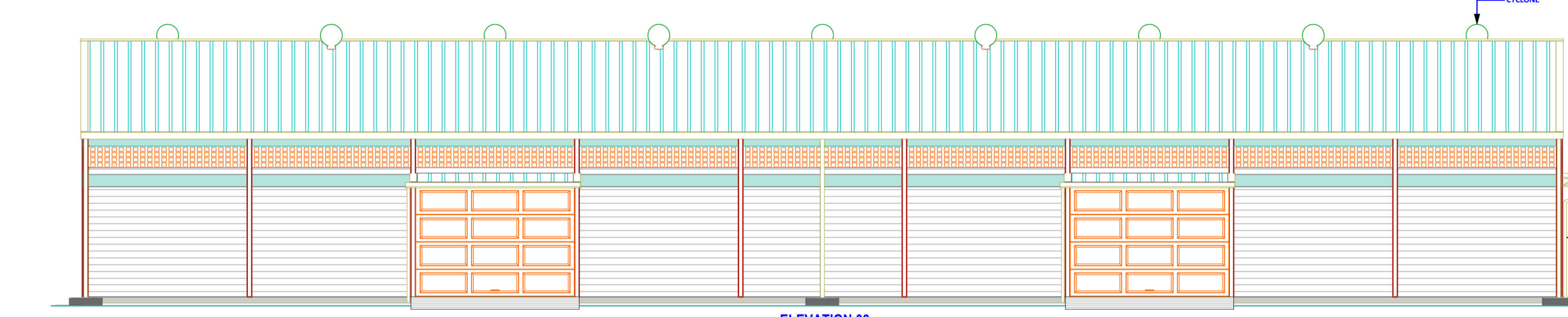

**ELEVATION 03**  
(Scale= 1:50)

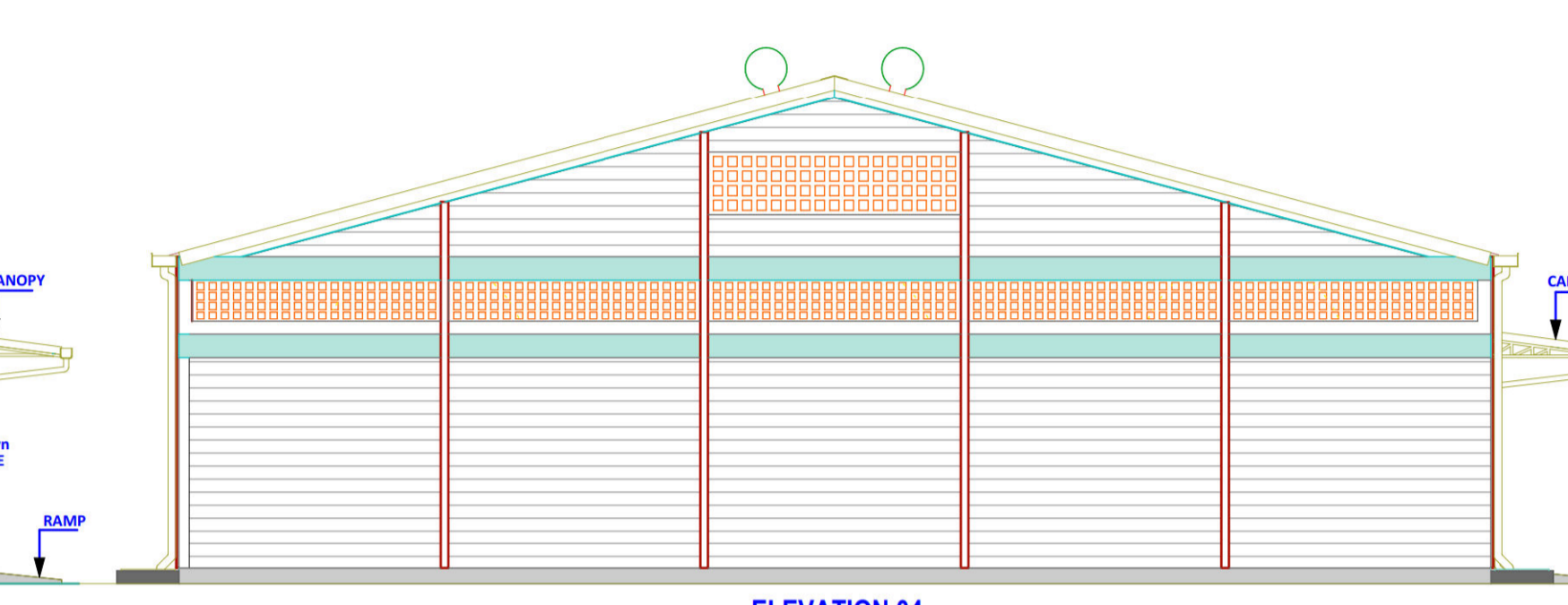

**ELEVATION 04**  
(Scale= 1:50)

- GENERAL NOTES**
- All dimensions to be checked on site. Written dimension rules over scaled dimensions. Any discrepancy in dimensions to be reported to R.E before any work commences.
  - All construction works to comply with the latest K.B.S. standard codes of practice.
  - All R.C works and Steel details are to Structural Engineer's details. Depth of foundation to be determined on site, but should not be less than 1500mm.
  - Plinth level to be minimum 300mm from proposed parking level or existing ground level.
  - All surface beds to be casted on well compacted to well consolidated filling.
  - All service pipes to be minimum 450mm below reduced ground level.
  - All dimensions are in millimeters (mm) unless otherwise stated.

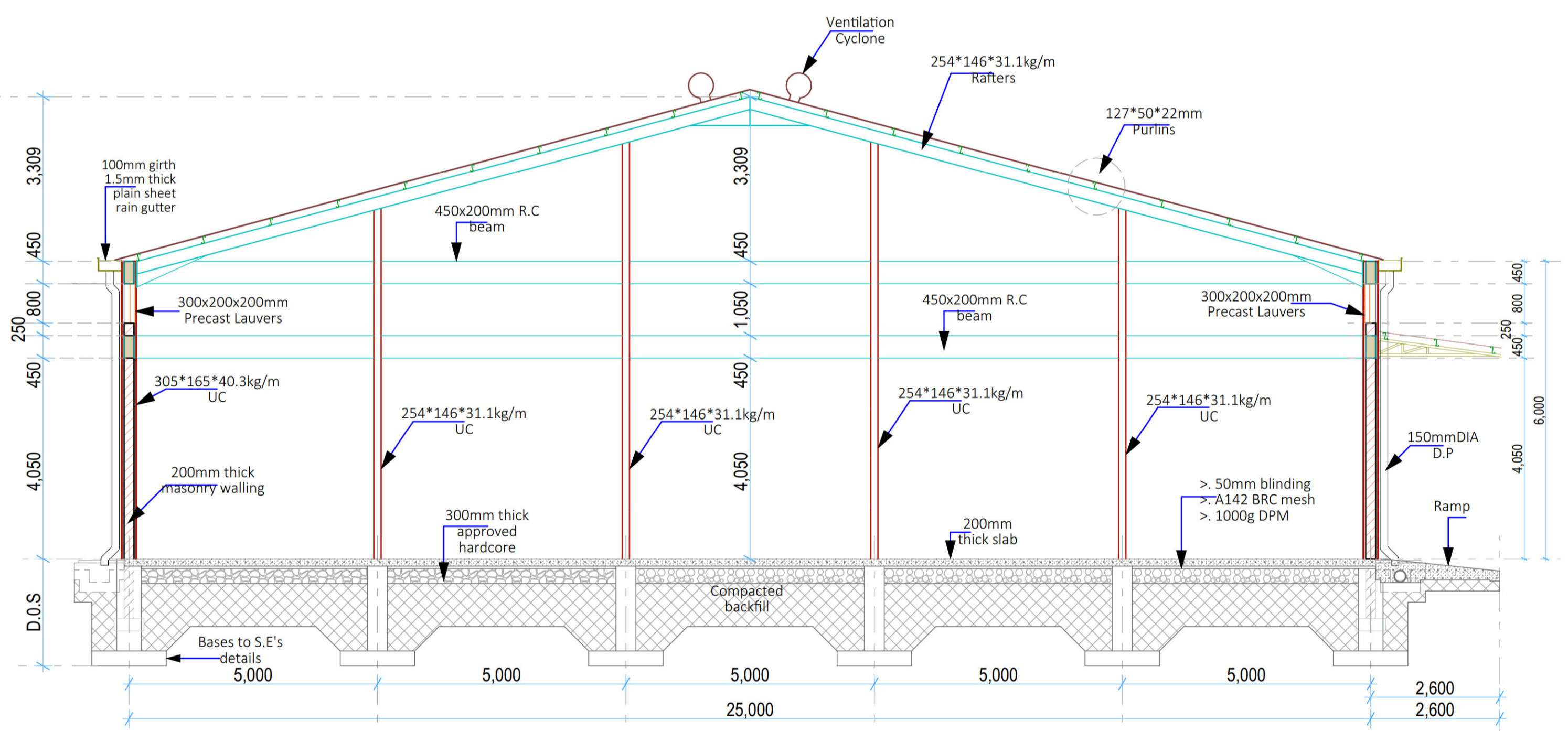

**SECTION 01-01**  
(Scale= 1:50)

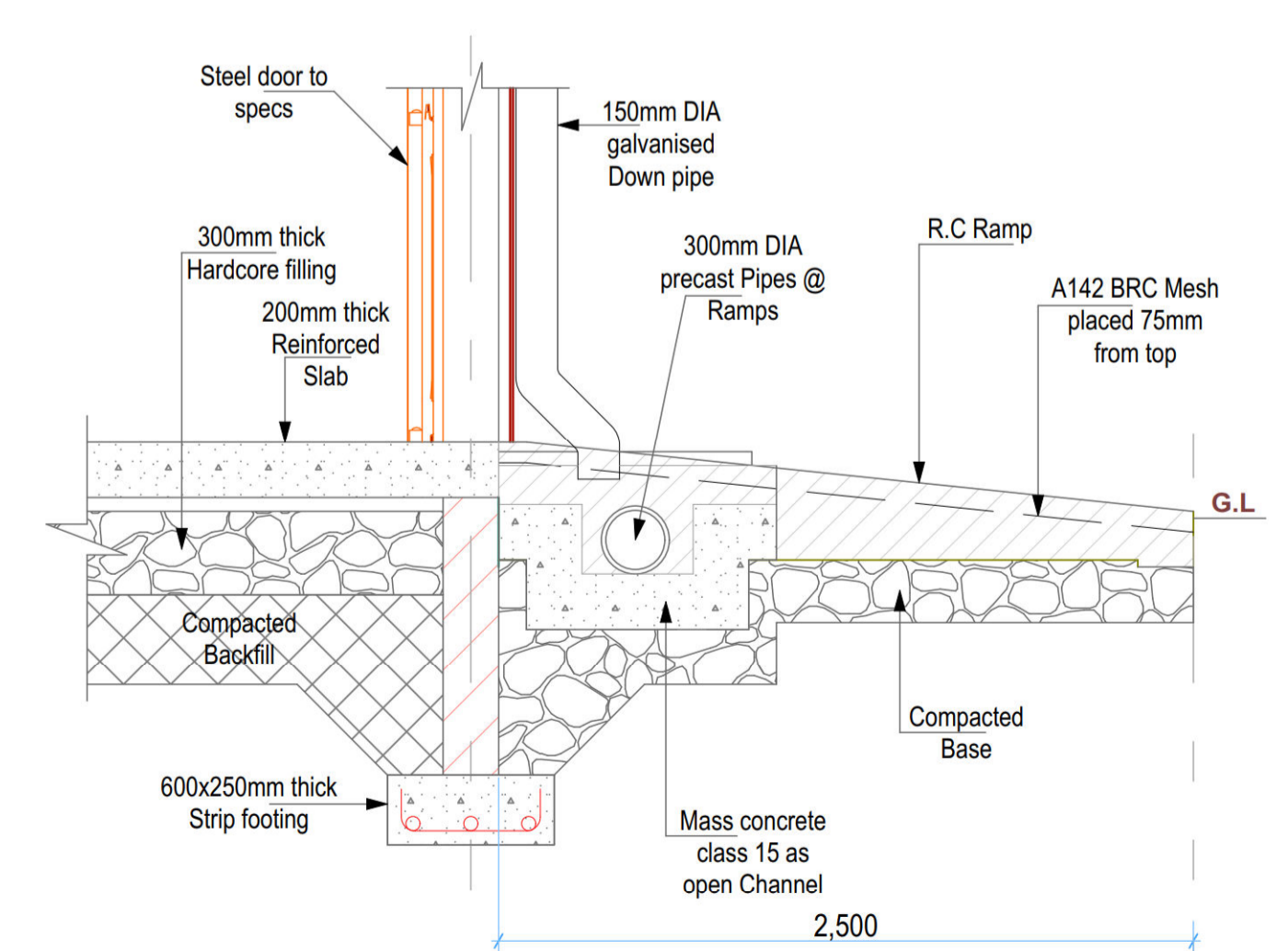

**Ramp Details**

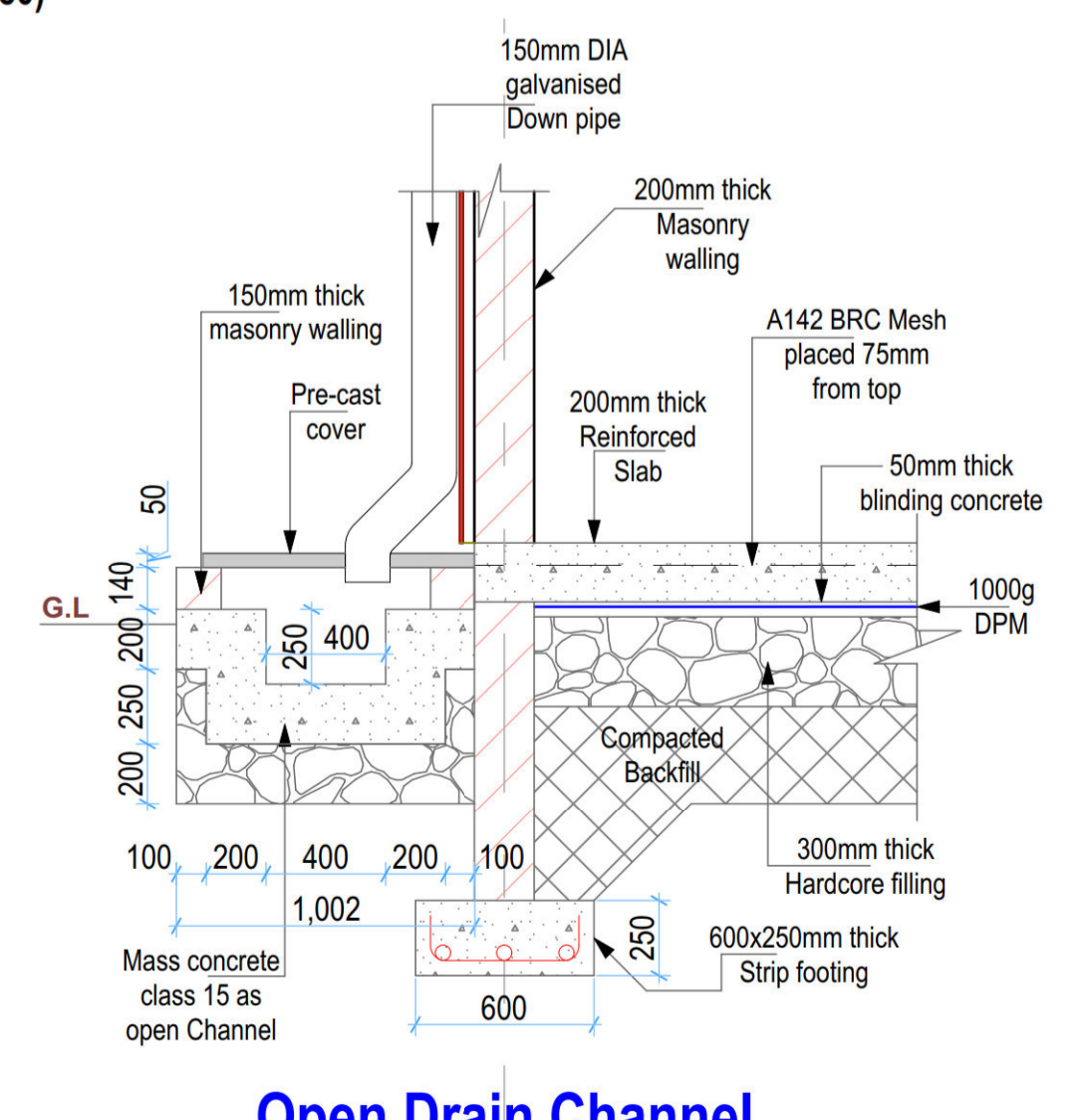

**Open Drain Channel Details**

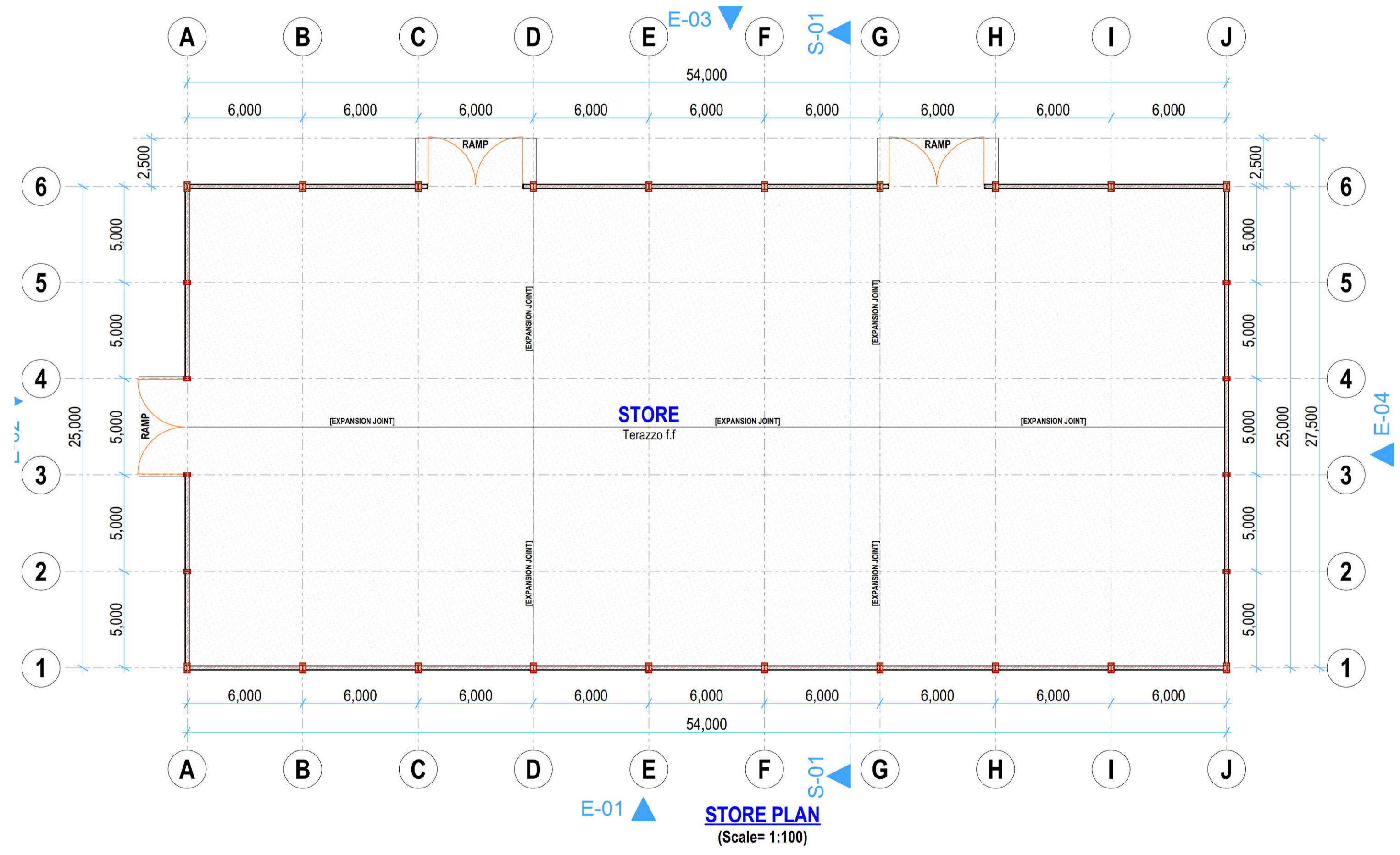

**STORE PLAN**  
(Scale= 1:100)

REV.	DESCRIPTION:	DATE:	DRAWN BY:	DESIGNED / CHECKED BY:	CLIENT:	PROJECT:	TITLE:	DRG NO:
A.			Francis K. Ngigi	1. Eng. Daudi Njogu 2. Eng. Simiyu Wangette 3. Eng. Jesca Makena 4. 5.	Ministry of Agriculture and Livestock Development, Cathedral Road, Nairobi P. O. Box 30028-00100 Nairobi- Kenya	PROPOSED KIAMIKUU AGGREGATION CENTER, MERU COUNTY	(STORE) Floor Plan Layout, Sections, Elevations	MoALD/NGU/002
							Contract NO:	SCALE: 1:100
								Sheet:
								N. Sheet:



We reserve all rights in this document and in the information contained therein. Reproduction, use or disclosure to third parties without express authority is strictly forbidden.

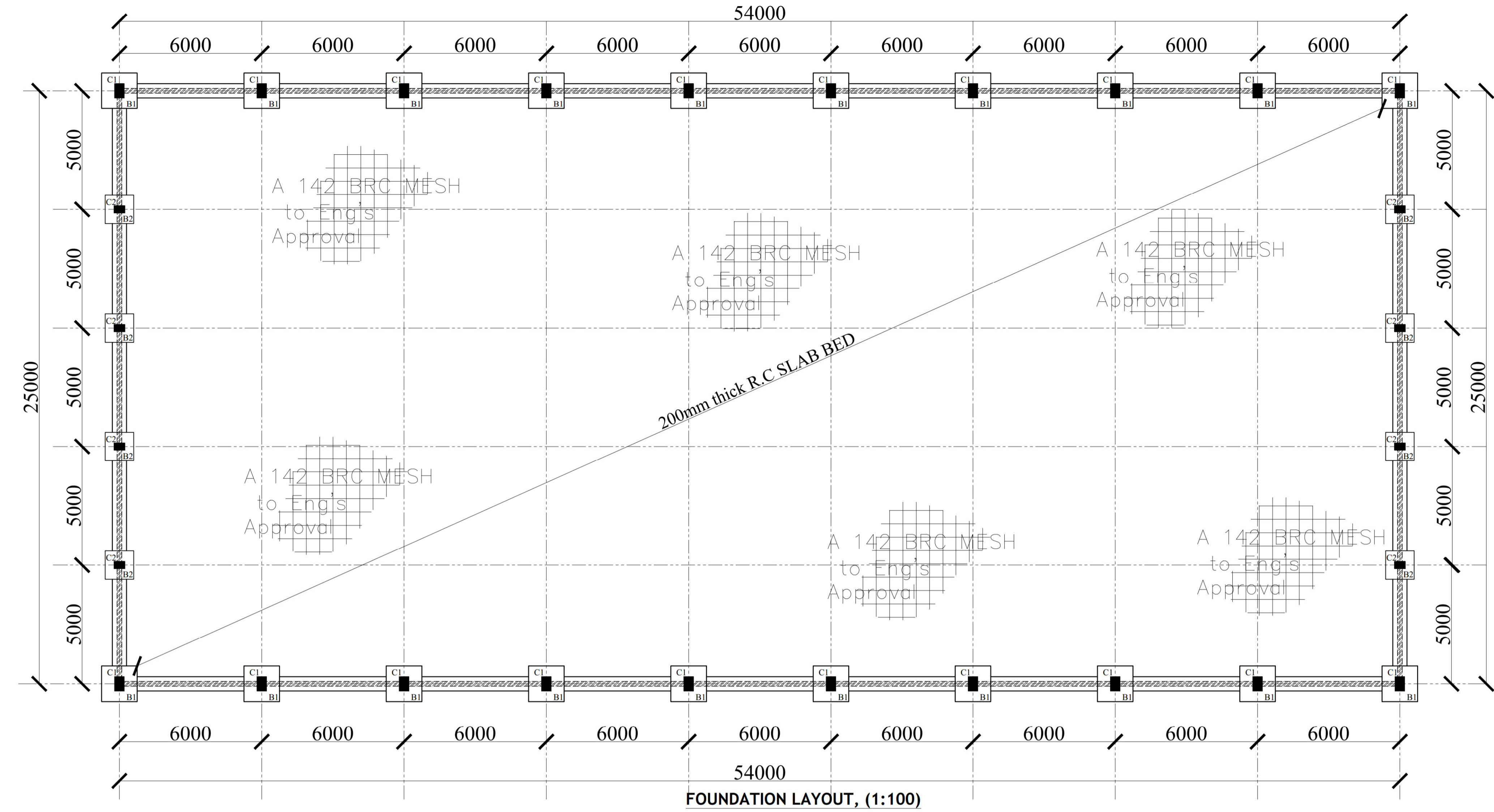

- GENERAL NOTES**
- All dimensions are in millimeters unless otherwise specified.
  - All works to be carried out in accordance with the local authority regulations.
  - Use figured dimensions only, do not scale from the drawing.
  - All reinforced concrete works is to be in accordance with S.E.'s details. Concrete covers to be as follows
    - a. All substructures -50mm
    - b. Columns - 40mm
    - c. Beams - 25mm
    - d. Slabs - 15mm
    - e. B.R.C Mesh - 25mm From top of slab
- Reinforcement cut, bent and scheduled to BS. 4466. Reinforcement designated as 5D10-01-225B1 means 5NO. Deformed 10mm Diameter bars designated bar mark 01 placed at 225 centers as first bottom layer
- Square Twisted High yield (Y-bars) reinforcement to BS 4451, Round mild steel (R-bars) reinforcement to BS 4449 and (D-bars) Deformed bars.
  - Foundation depth to be determined on site as per the ground conditions (**Hard Murrum**)
  - Symbols;
    - D- Deformed bars
    - T - Top face.
    - B - Bottom face.
    - D.O.S- Determined on Site.

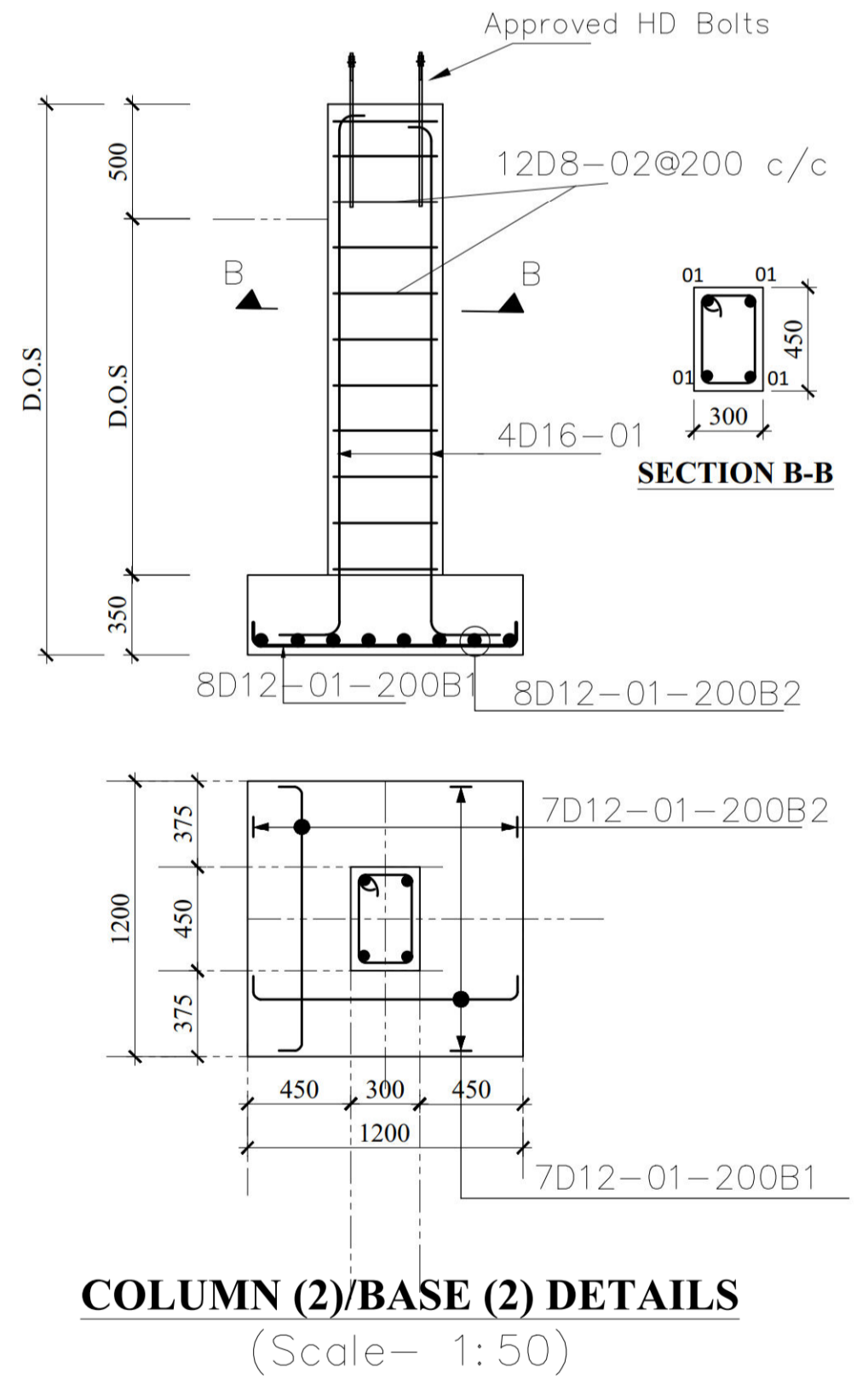
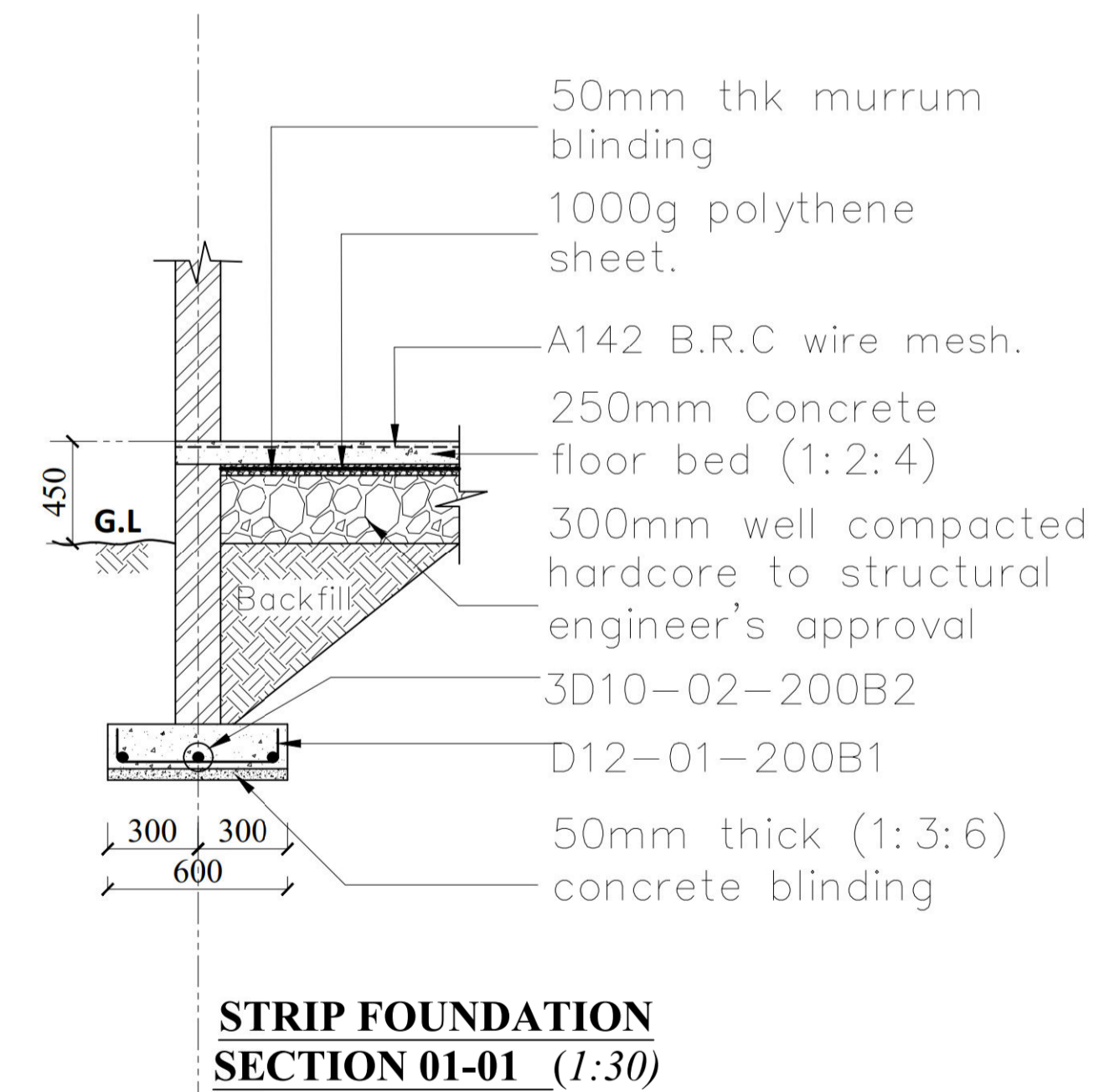
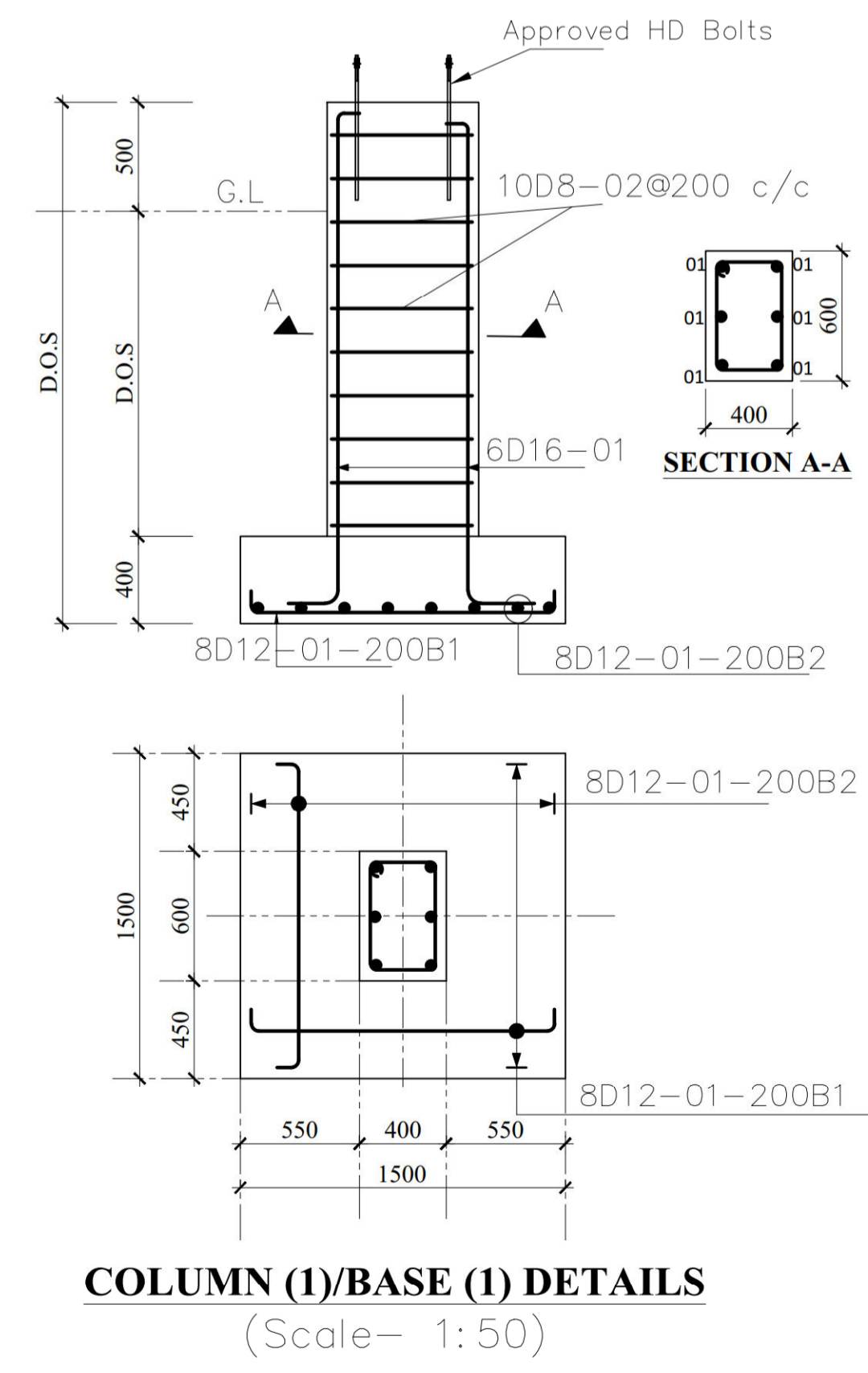

REV.	DESCRIPTION:	DATE:	DRAWN BY:	DESIGNED / CHECKED BY:	CLIENT:	PROJECT:	TITLE:	DRG NO:
A.			Francis K. Ngigi	1. Eng. Daudi Njogu 2. Eng. Simiyu Wangette 3. Eng. Jesca Makena 4. 5.	Ministry of Agriculture and Livestock Development, Cathedral Road, Nairobi P. O. Box 30028-00100 Nairobi- Kenya	PROPOSED KIAMIKUU AGGREGATION CENTER, MERU COUNTY	FOUNDATION LAYOUT Foundation Layout, Column/Base (C1/B1) Details, Strip foundation and C2/B2 Details	MoALD/NGU/003
								SCALE: 1:100
								Sheet:
								N. Sheet:





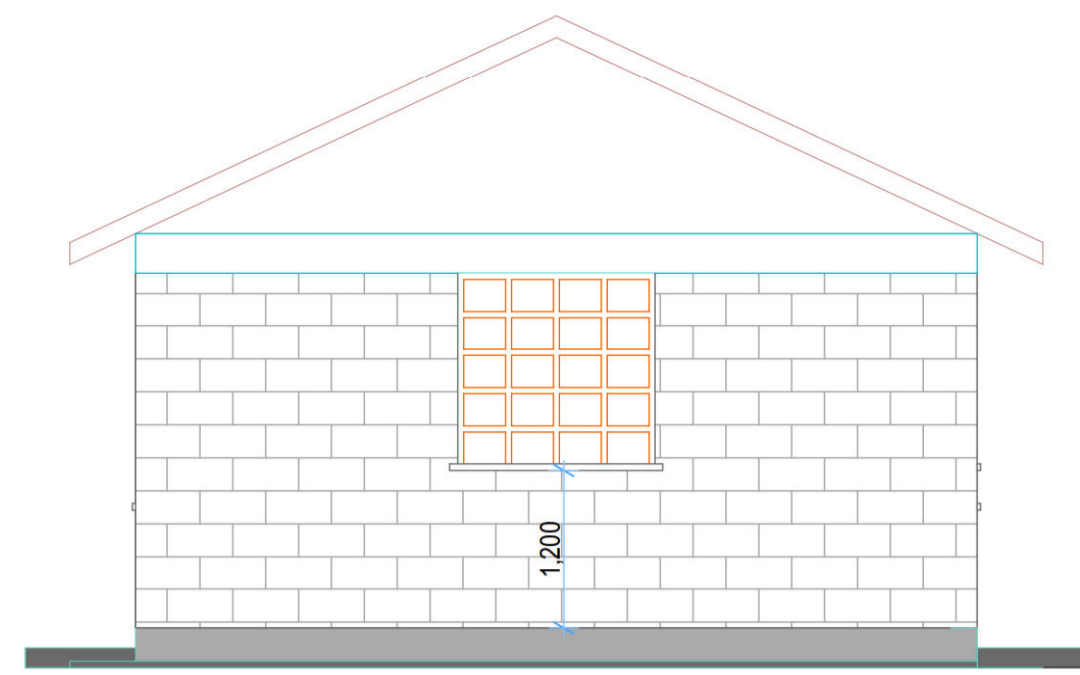

**ELEVATION 01**  
(Scale= 1:50)

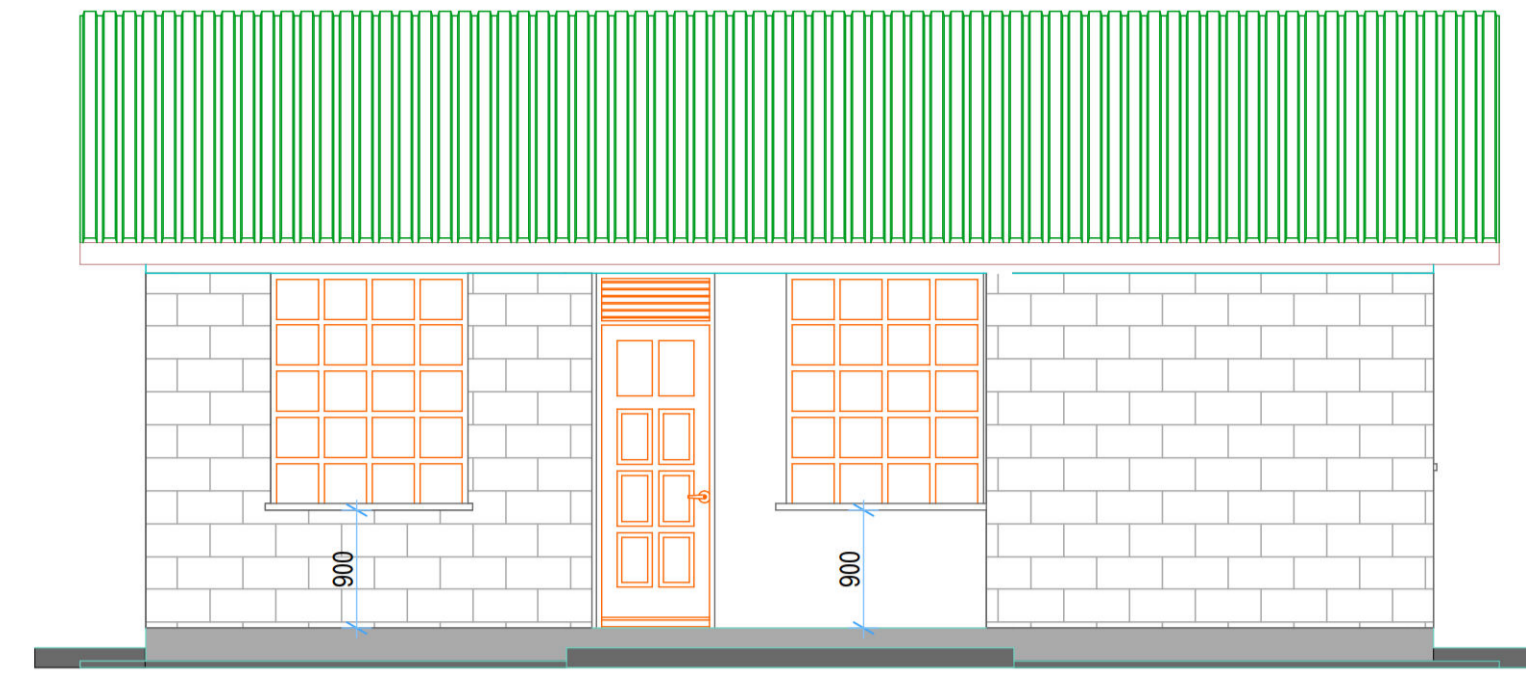

**ELEVATION 02**  
(Scale= 1:50)

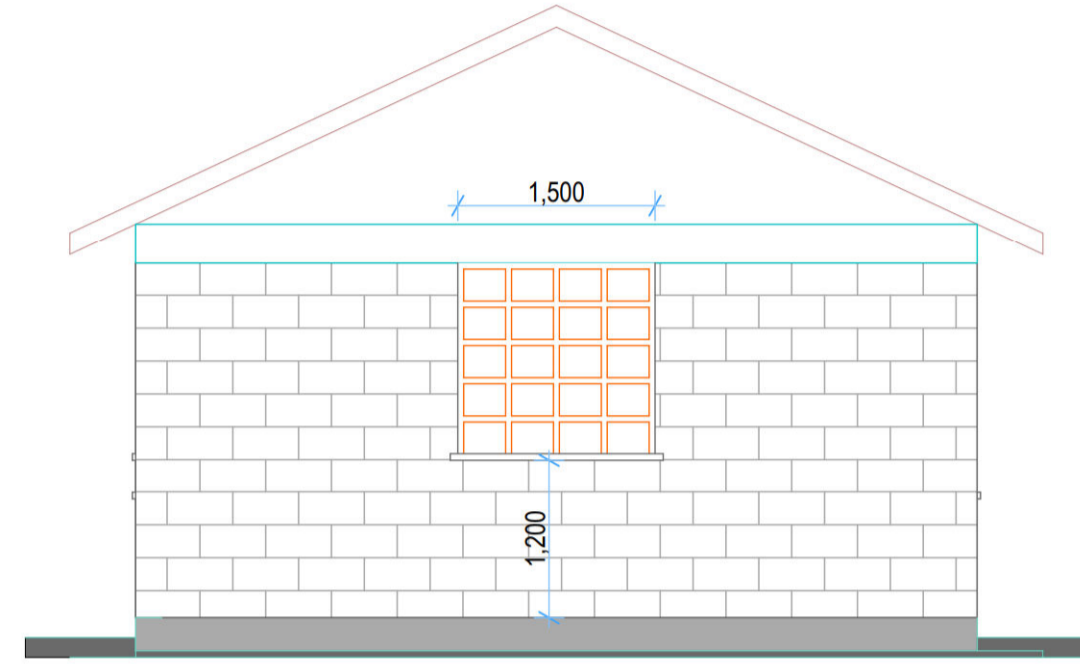

**ELEVATION 03**  
(Scale= 1:50)

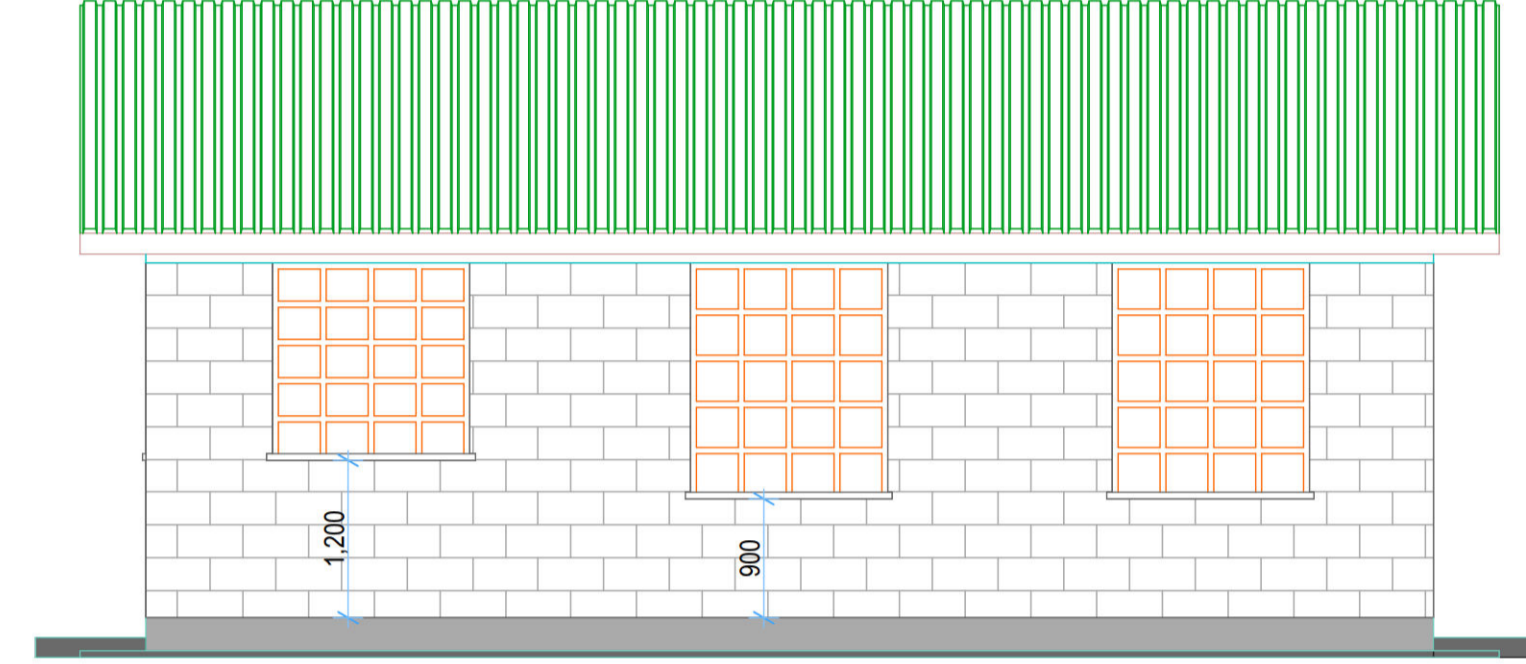

**ELEVATION 04**  
(Scale= 1:50)

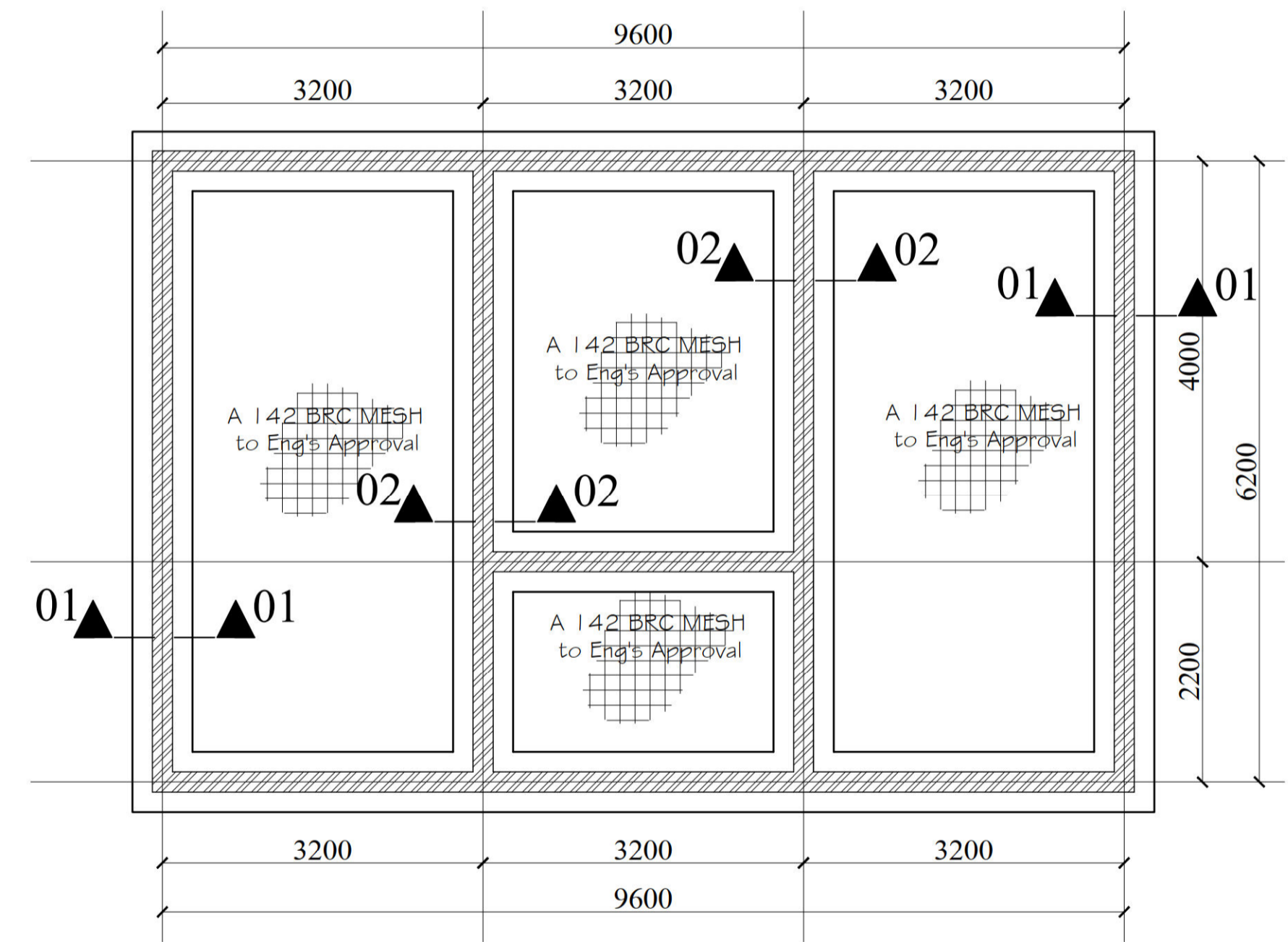

**FOUNDATION PLAN LAYOUT, (1:100)**

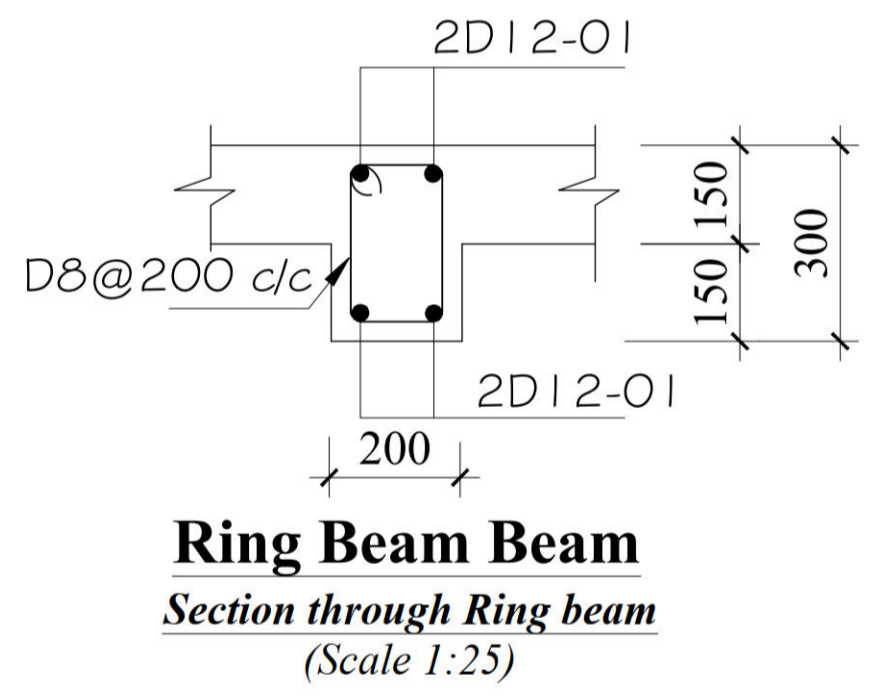

**Ring Beam Section**  
Section through Ring beam  
(Scale 1:25)

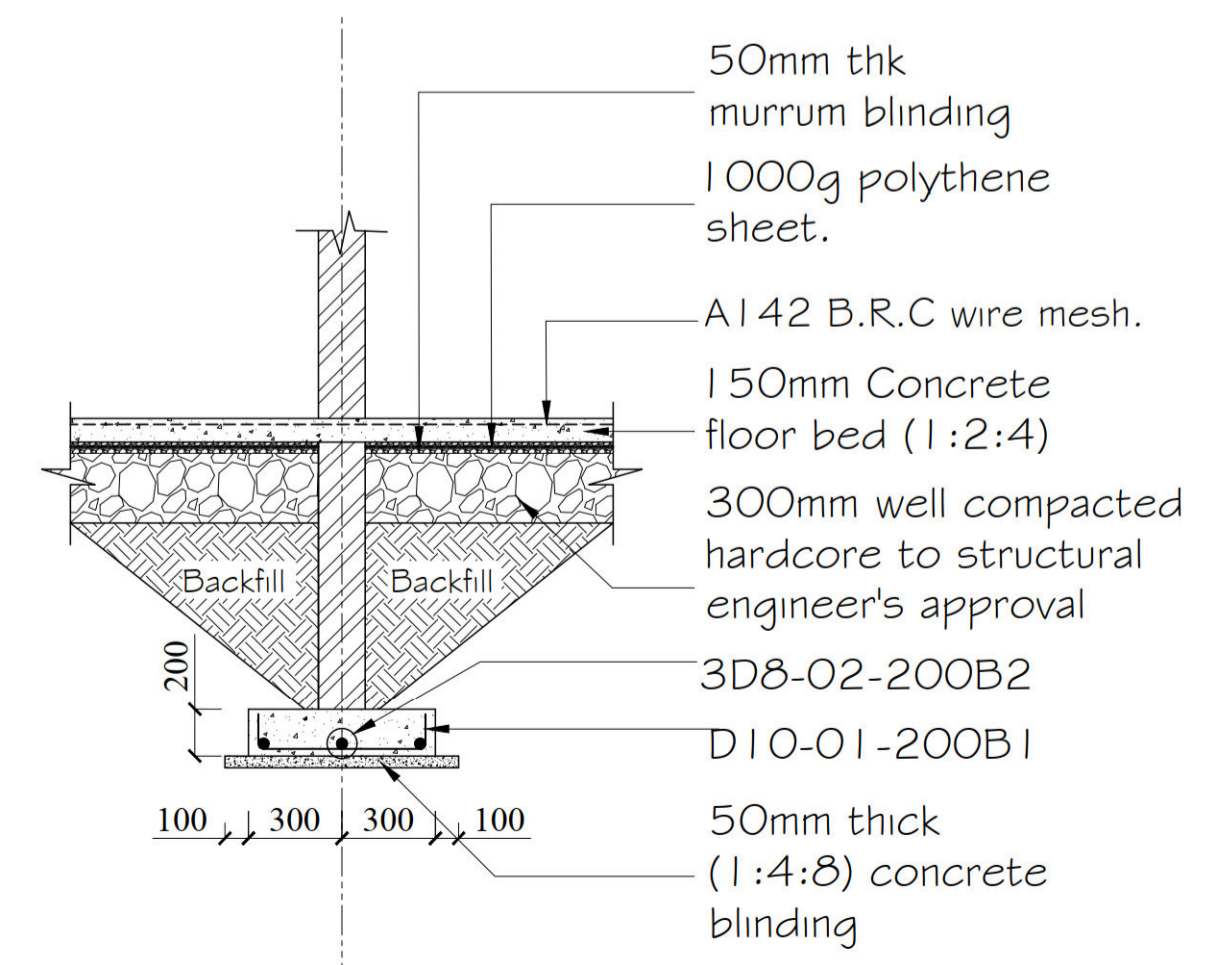

**STRIP FOUNDATION SECTION 02-02 (1:50)**

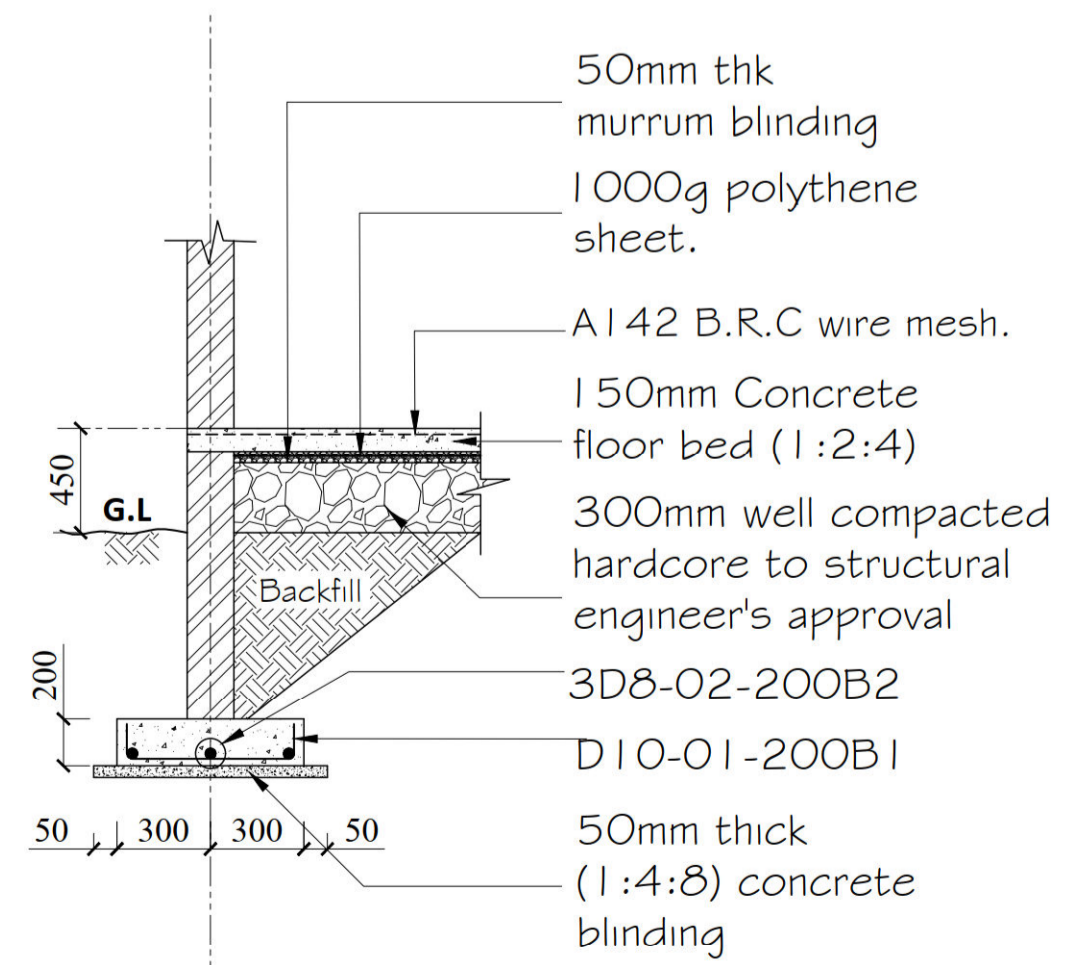

**STRIP FOUNDATION SECTION 01-01 (1:50)**

**ROOF SPECIFICATIONS**  
25° DEG Timber truss roofing with 28 Gauge Corrugated 'Resincoat' Iron Sheeting and Accessories .  
> 4"x2" Main Rafters  
> 4"x2" King post  
> 4"x2" Struct & ties  
> 4"x2" Wall plate  
> 3"x2" purlins  
All timber pre-treated.

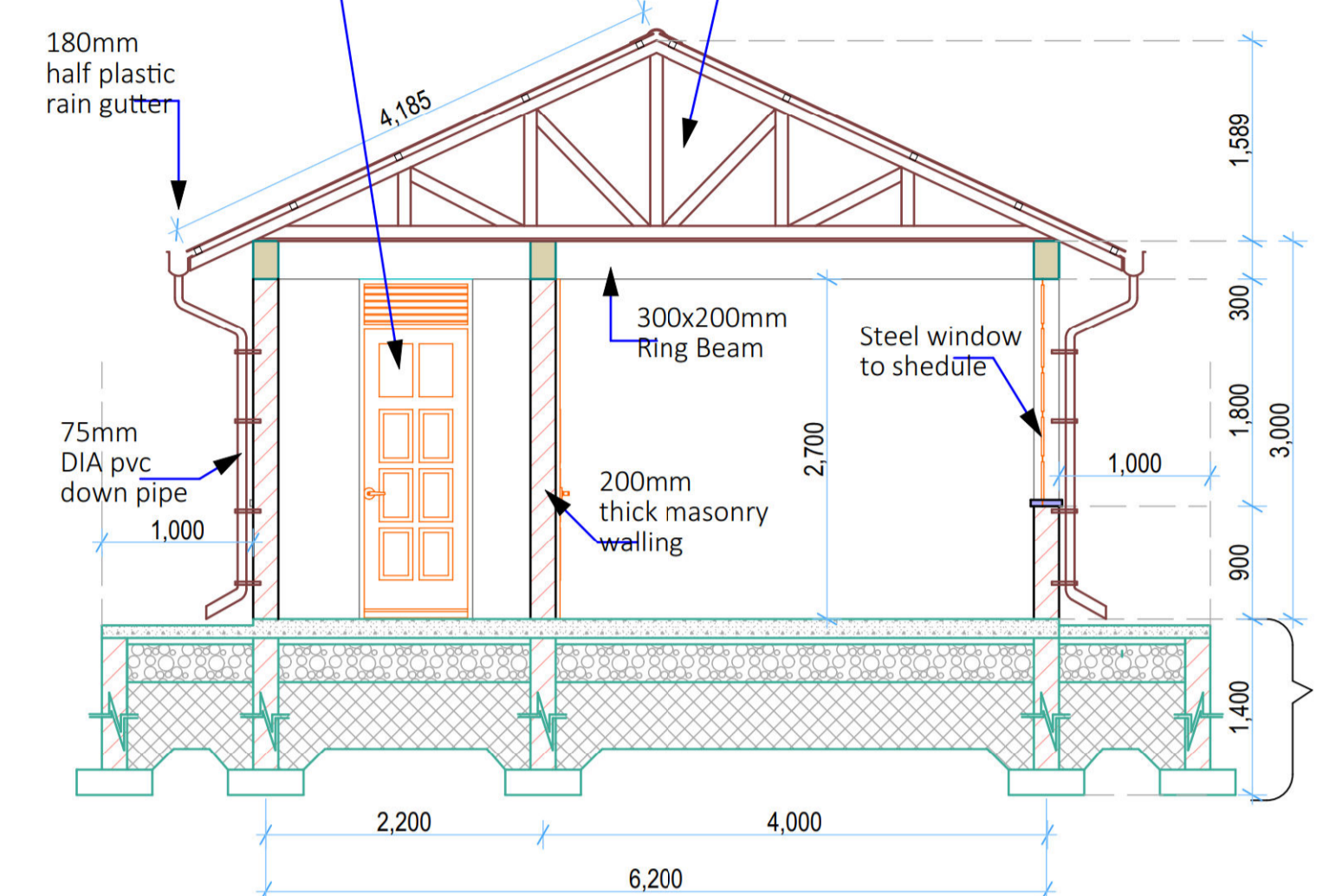

**SECTION 01-01**  
(Scale= 1:50)

**FLOOR & FOUNDATION SPECIFICATIONS**  
a. Floor finish on 150mm thick concrete floor slab to Str. Eng. specs.  
b. Polythene DPM 1000 Gauge  
c. 300mm Compacted hardcore  
e. 600 x 200mm Foundati footing or as per Str. Eng detail  
f. Foundation depth to be determined on site but at least 1200mm deep

- GENERAL NOTES**
- All dimensions to be checked on site. Written dimension rules over scaled dimensions. Any discrepancy in dimensions to be reported to Architect before any work commences.
  - All construction works to comply with the latest K.B.S. standard codes of practice.
  - All R.C works are to Structural Engineer's details. Depth of foundation to be determined on site, but should not be less than 700mm.
  - Plinth level to be minimum 300mm from proposed parking level or existing ground level.
  - All surface beds to be casted on well compacted to well consolidated filling.
  - All service pipes to be minimum 450mm below reduced ground level.
  - All dimensions are in millimeters (mm) unless otherwise stated.

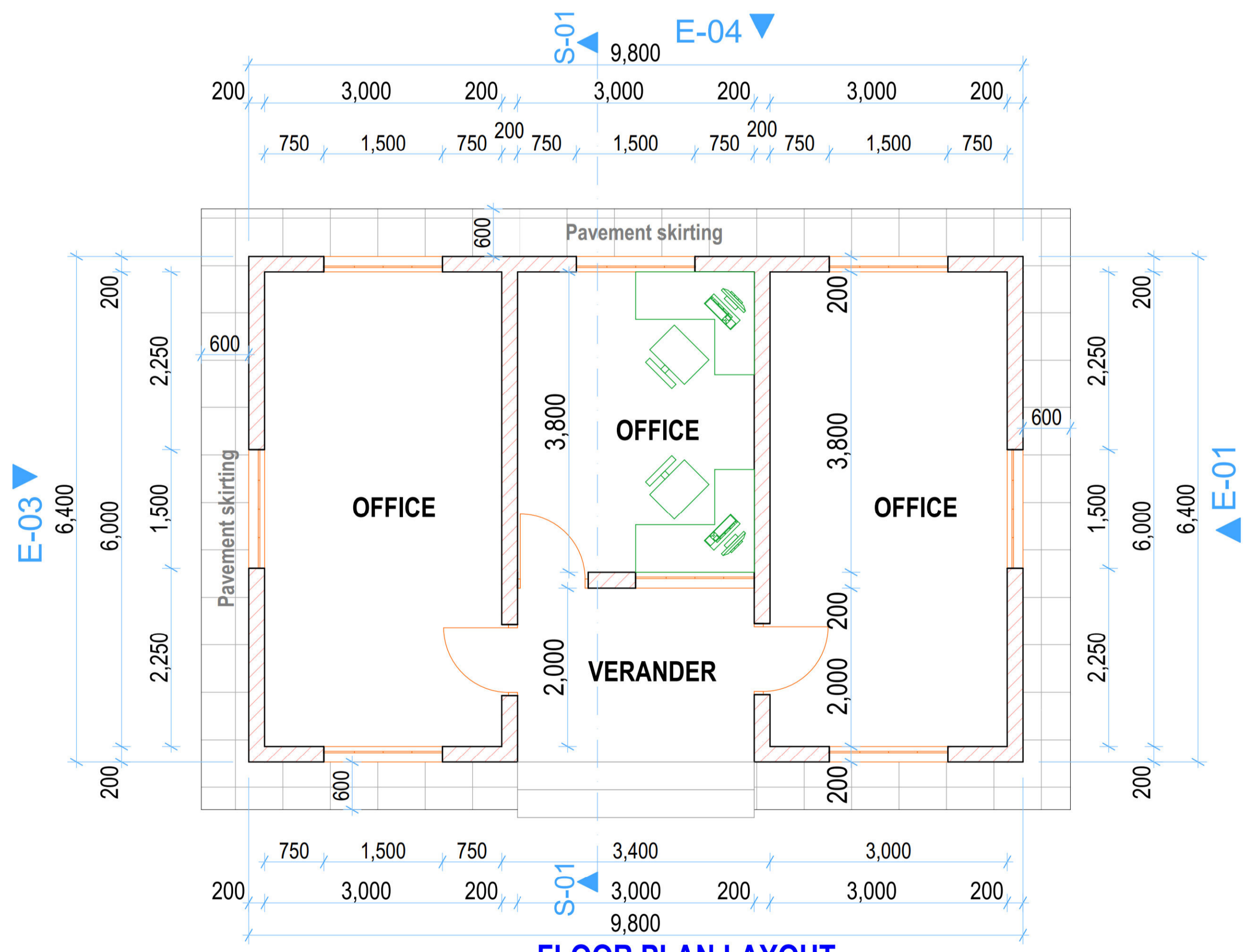

**FLOOR PLAN LAYOUT**  
(Scale= 1:50)

REV.	DESCRIPTION:	DATE:	DRAWN BY:	DESIGNED / CHECKED BY:	CLIENT:	PROJECT:	TITLE:	DRG NO:
A.	FIRST ISSUE		Francis K. Ngigi	1. Eng. Daudi Njogu 2. Eng. Simiyu Wangette Eng. Jesca Makena	Ministry of Agriculture and Livestock Development, Cathedral Road, Nairobi P. O. Box 30028-00100 Nairobi- Kenya	PROPOSED KIAMIKUU AGGREGATION CENTER, MERU COUNTY	(OFFICE) Floor Plan Layout, Sections, Elevations and foundation details	MoALD/NGU/005
							Contract NO:	SCALE: As Shown Sheet: A1 size

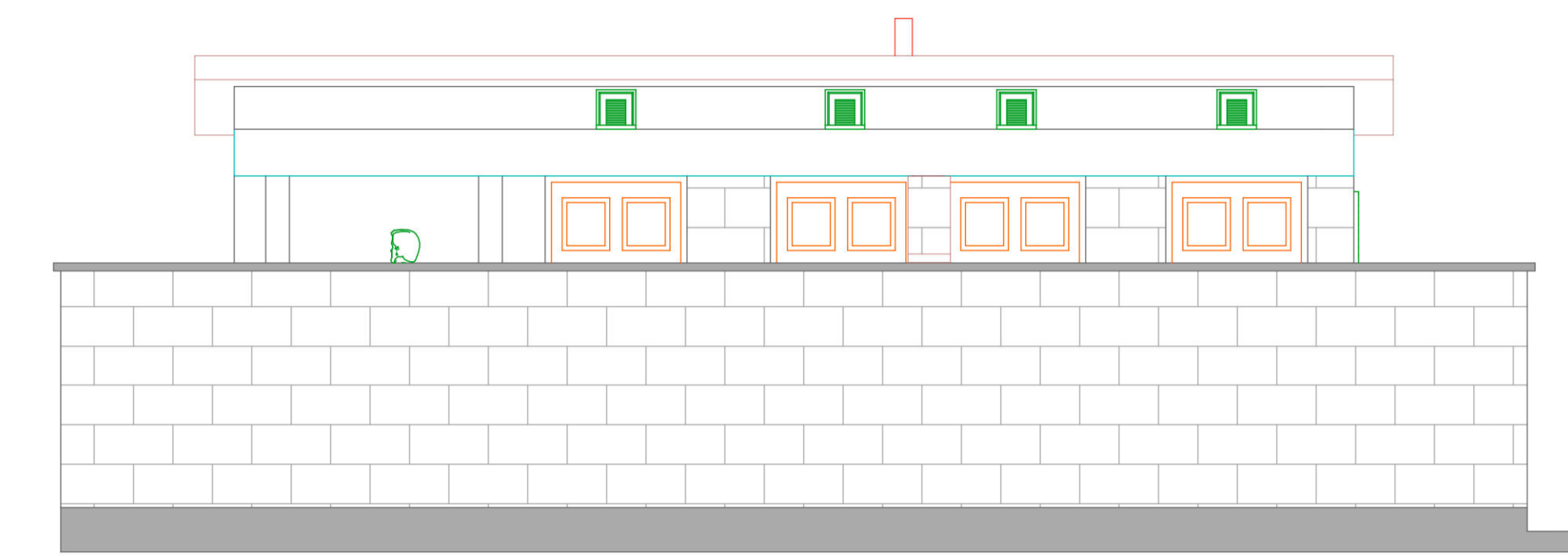

**ELEVATION 01**  
(Scale= 1:50)

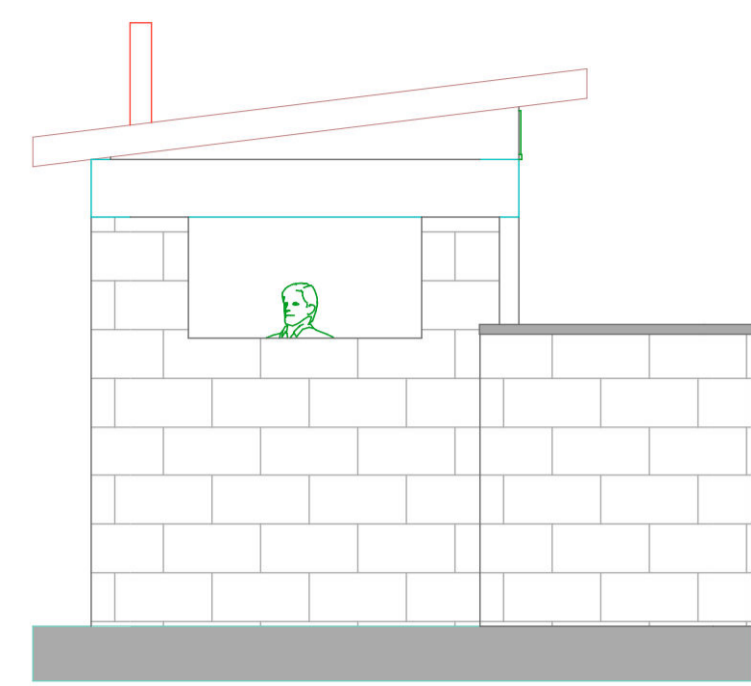

**ELEVATION 03**  
(Scale= 1:50)

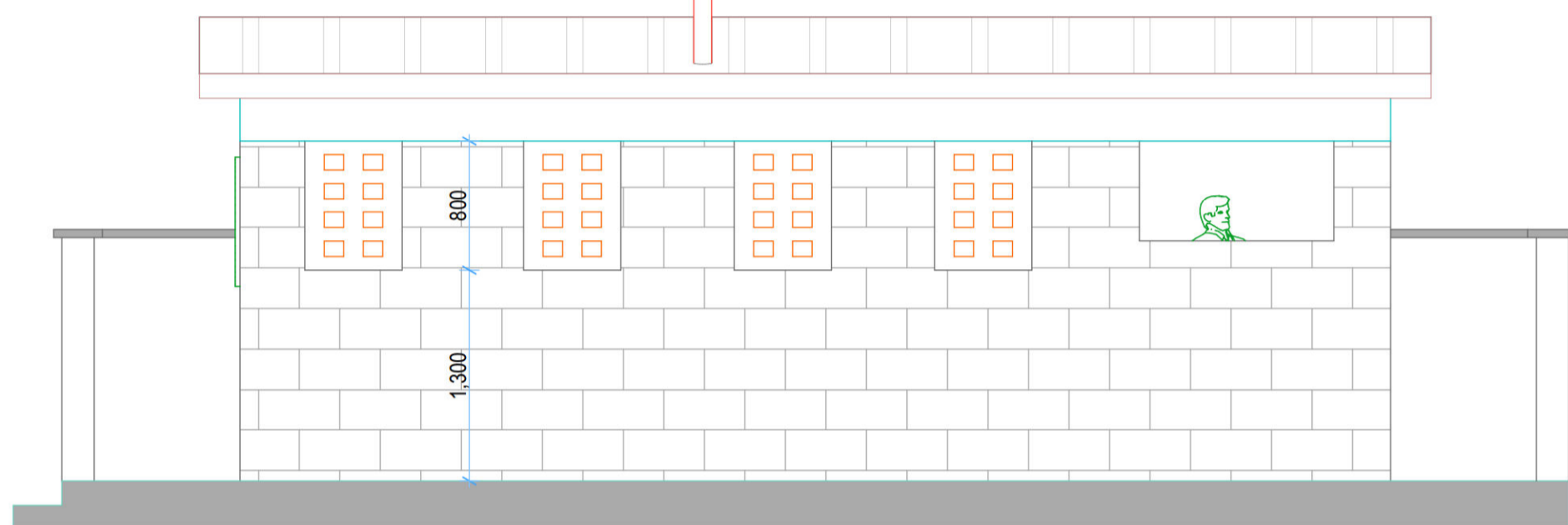

**ELEVATION 04**  
(Scale= 1:50)

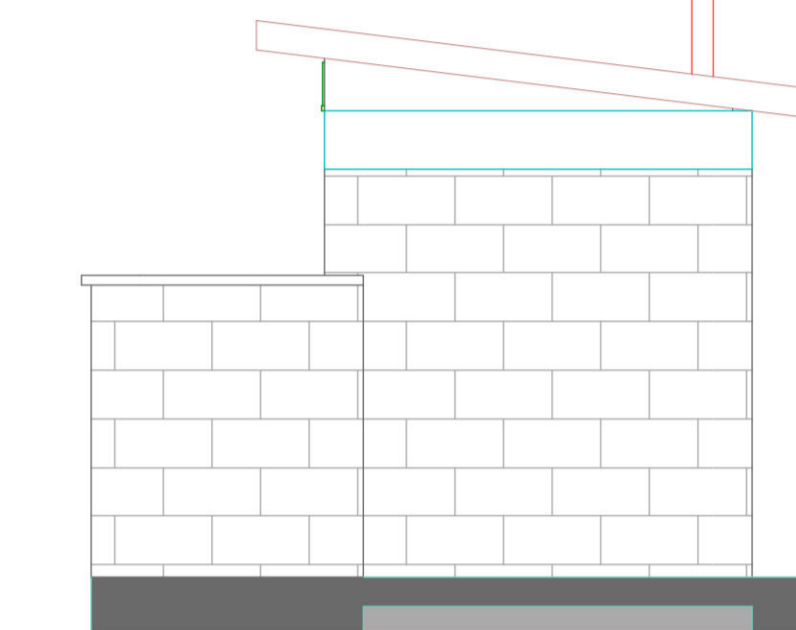

**ELEVATION 05**  
(Scale= 1:50)

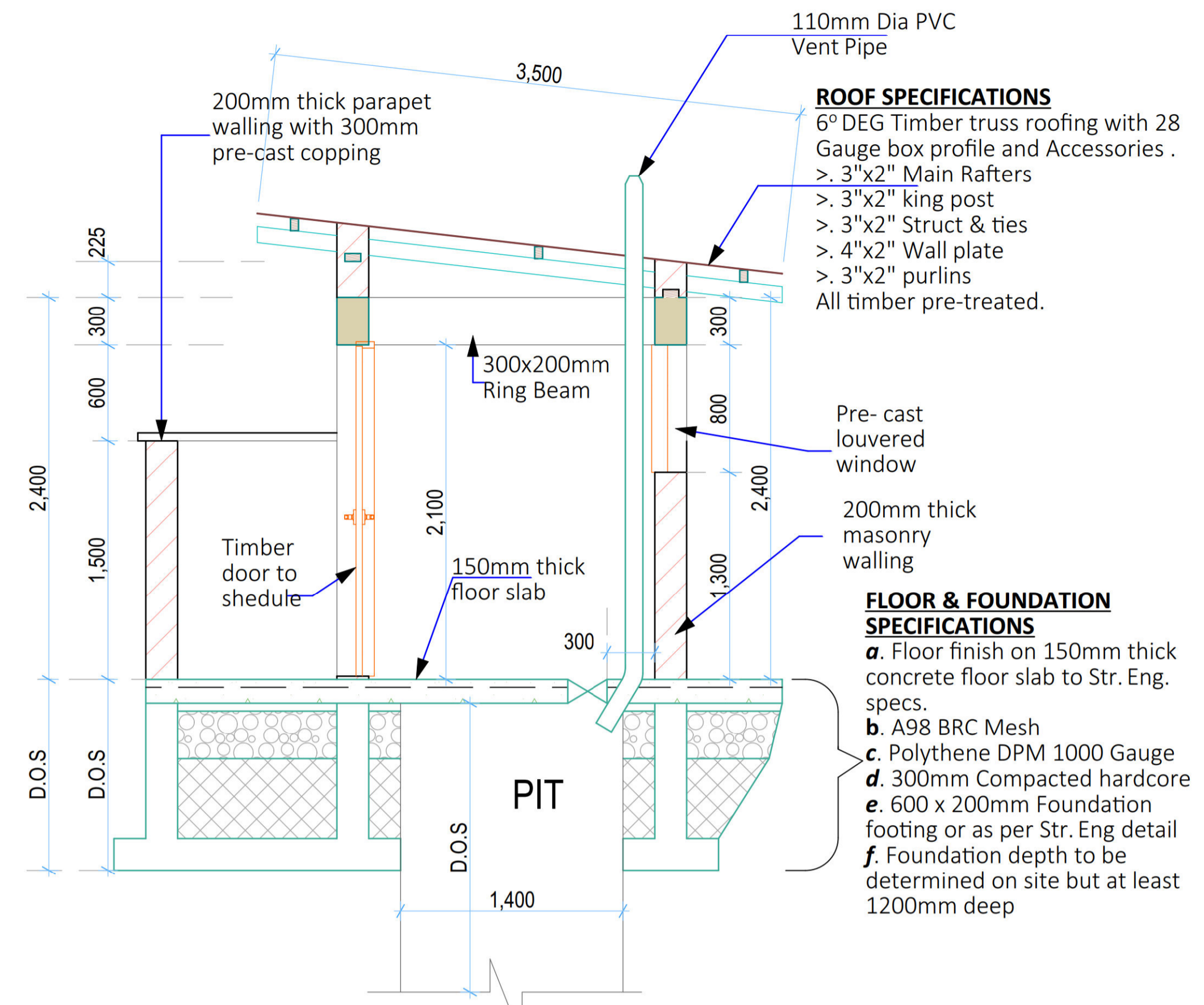

**SECTION 01-01**  
(Scale= 1:50)

**ROOF SPECIFICATIONS**  
6<sup>th</sup> DEG Timber truss roofing with 28 Gauge box profile and Accessories .  
> 3"x2" Main Rafters  
> 3"x2" king post  
> 3"x2" Struct & ties  
> 4"x2" Wall plate  
> 3"x2" purlins  
All timber pre-treated.

**FLOOR & FOUNDATION SPECIFICATIONS**  
a. Floor finish on 150mm thick concrete floor slab to Str. Eng. specs.  
b. A98 BRC Mesh  
c. Polythene DPM 1000 Gauge  
d. 300mm Compacted hardcore  
e. 600 x 200mm Foundation footing or as per Str. Eng detail  
f. Foundation depth to be determined on site but at least 1200mm deep

- GENERAL NOTES**
- All dimensions to be checked on site. Written dimension rules over scaled dimensions. Any discrepancy in dimensions to be reported to Architect before any work commences.
  - All construction works to comply with the latest K.B.S. standard codes of practice.
  - All R.C works are to Structural Engineer's details. Depth of foundation to be determined on site, but should not be less than 700mm.
  - Plinth level to be minimum 300mm from proposed parking level or existing ground level.
  - All surface beds to be casted on well compacted to well consolidated filling.
  - All service pipes to be minimum 450mm below reduced ground level.
  - All dimensions are in millimeters (mm) unless otherwise stated.

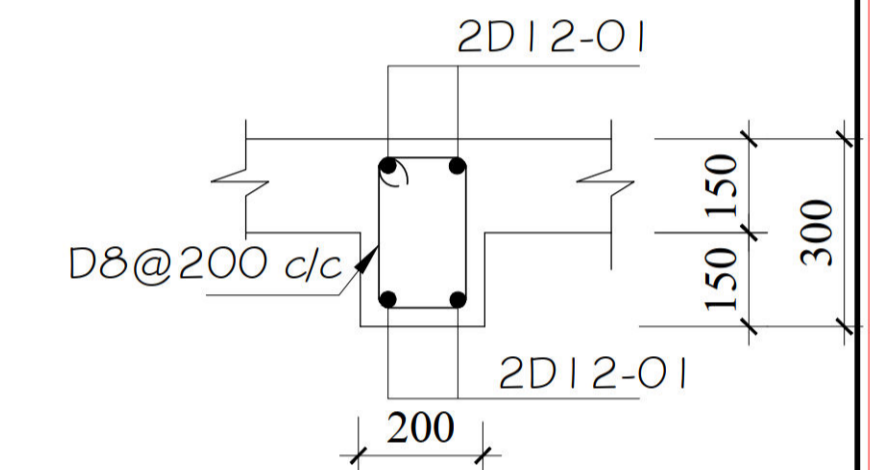

**Ring Beam**  
*Section through Ring beam*  
(Scale 1:25)

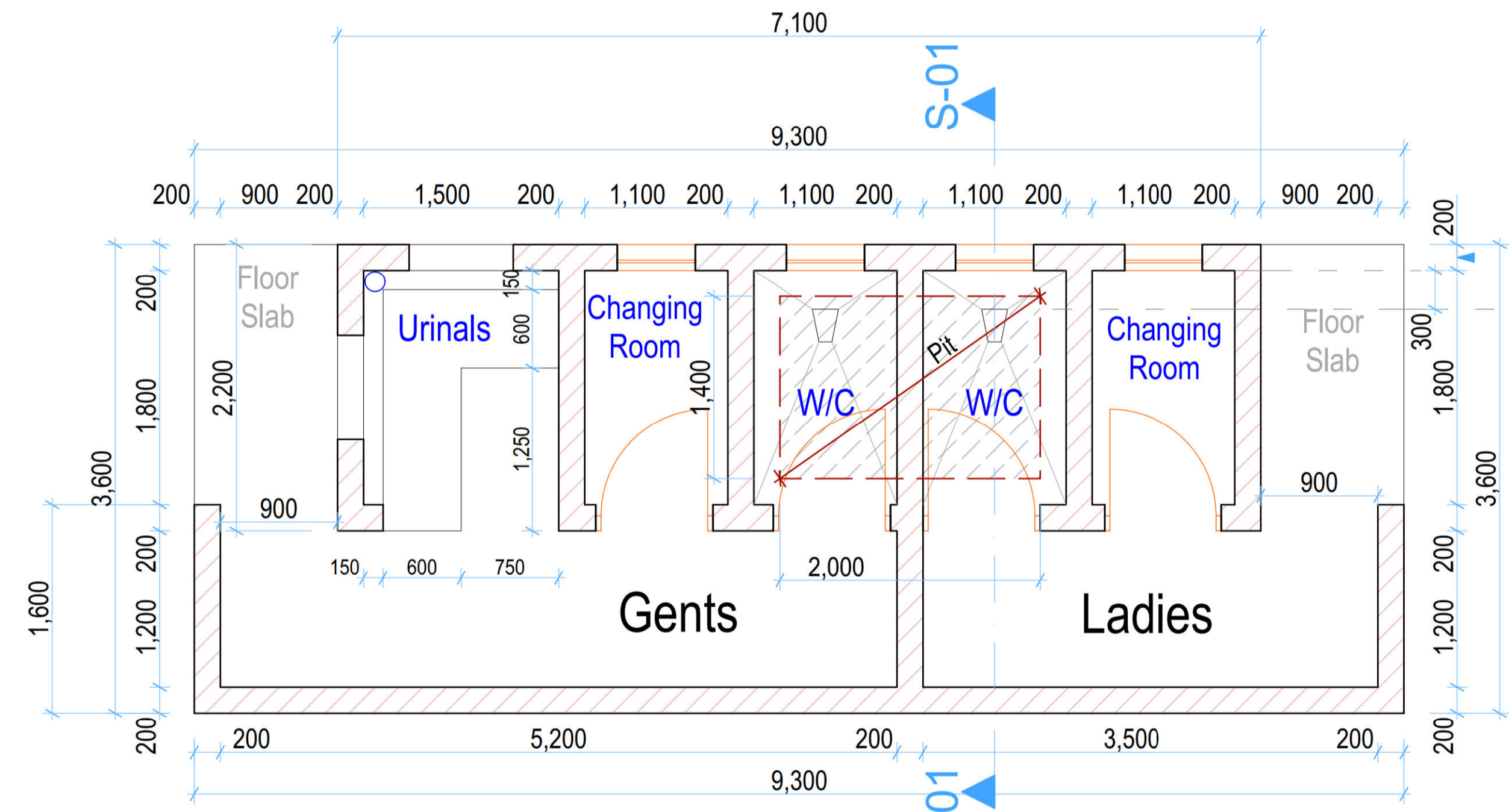

**FLOOR PLAN LAYOUT**  
(Scale= 1:50)

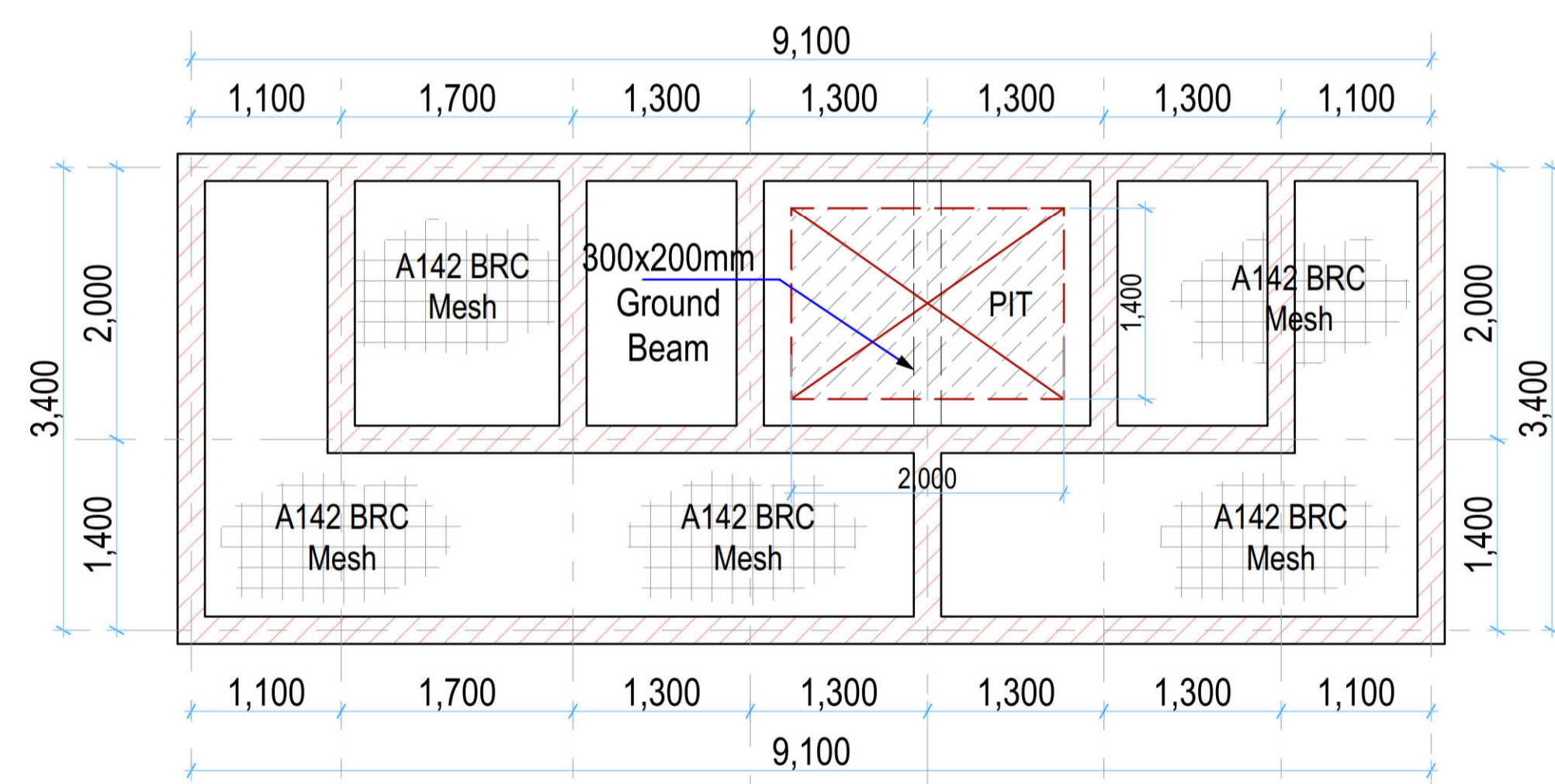

**STRIP FOUNDATION LAYOUT**  
(Scale= 1:50)

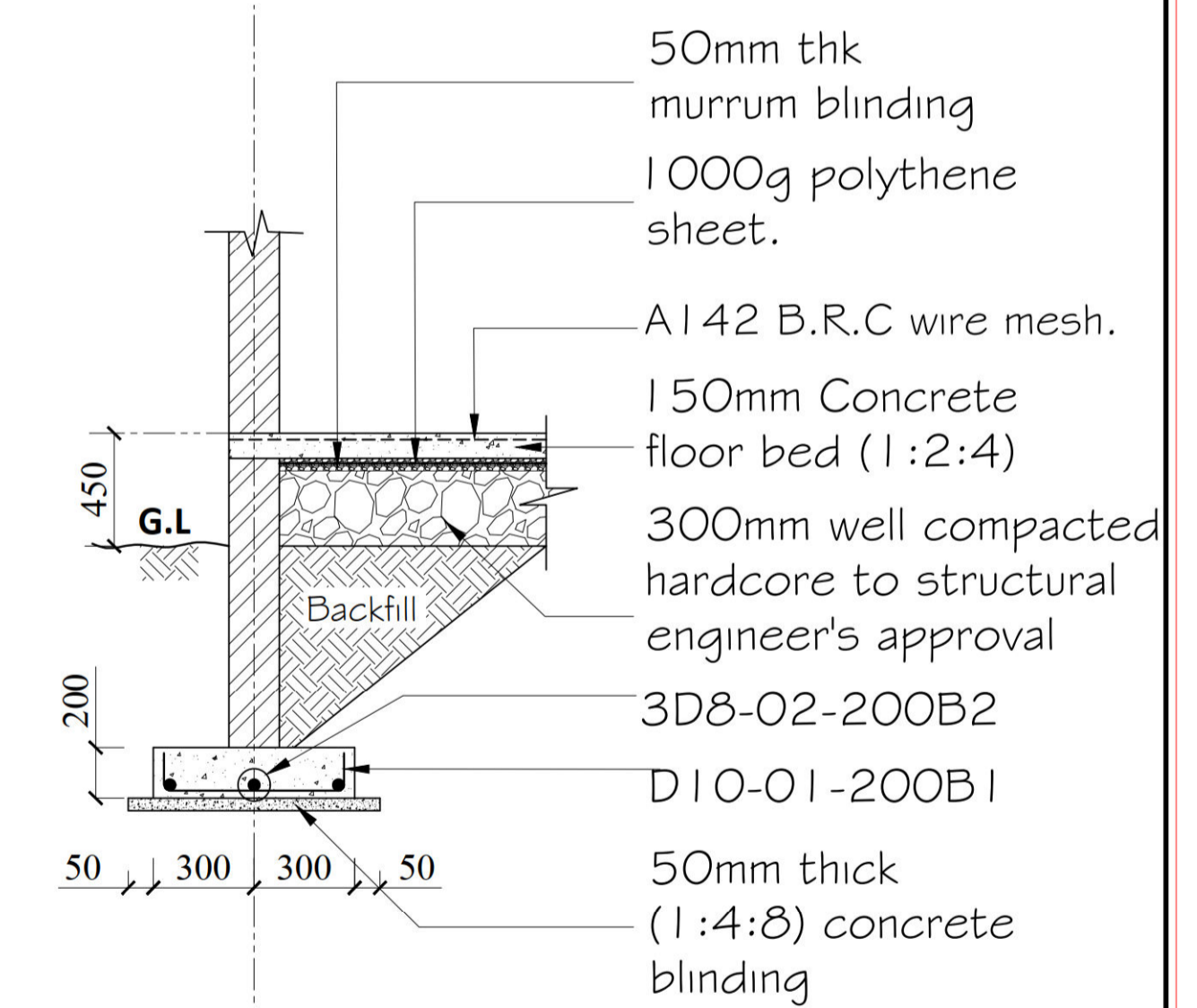

**STRIP FOUNDATION SECTION 01-01**  
(1:50)

REV.	DESCRIPTION:	DATE:	DRAWN BY:	DESIGNED / CHECKED BY:	CLIENT:	PROJECT:	TITLE:	DRG NO:
A.	FIRST ISSUE	.	Francis K. Ngigi	1. Eng. Daudi Njogu 2. Eng. Simiyu Wangette 3. Eng. Jesca Makena 4. 5.	Ministry of Agriculture and Livestock Development, Cathedral Road, Nairobi P. O. Box 30028-00100 Nairobi- Kenya	PROPOSED KIAMIKUU AGGREGATION CENTER, MERU COUNTY	(PIT LATRINES) Floor Plan Layout, Sections, Elevations and Structural details	MoALD/NGU/006
							Contract NO:	SHEET: A Sheet

We reserve all rights in this document and in the information contained therein. Reproduction, use or disclosure to third parties without express authority is strictly forbidden.

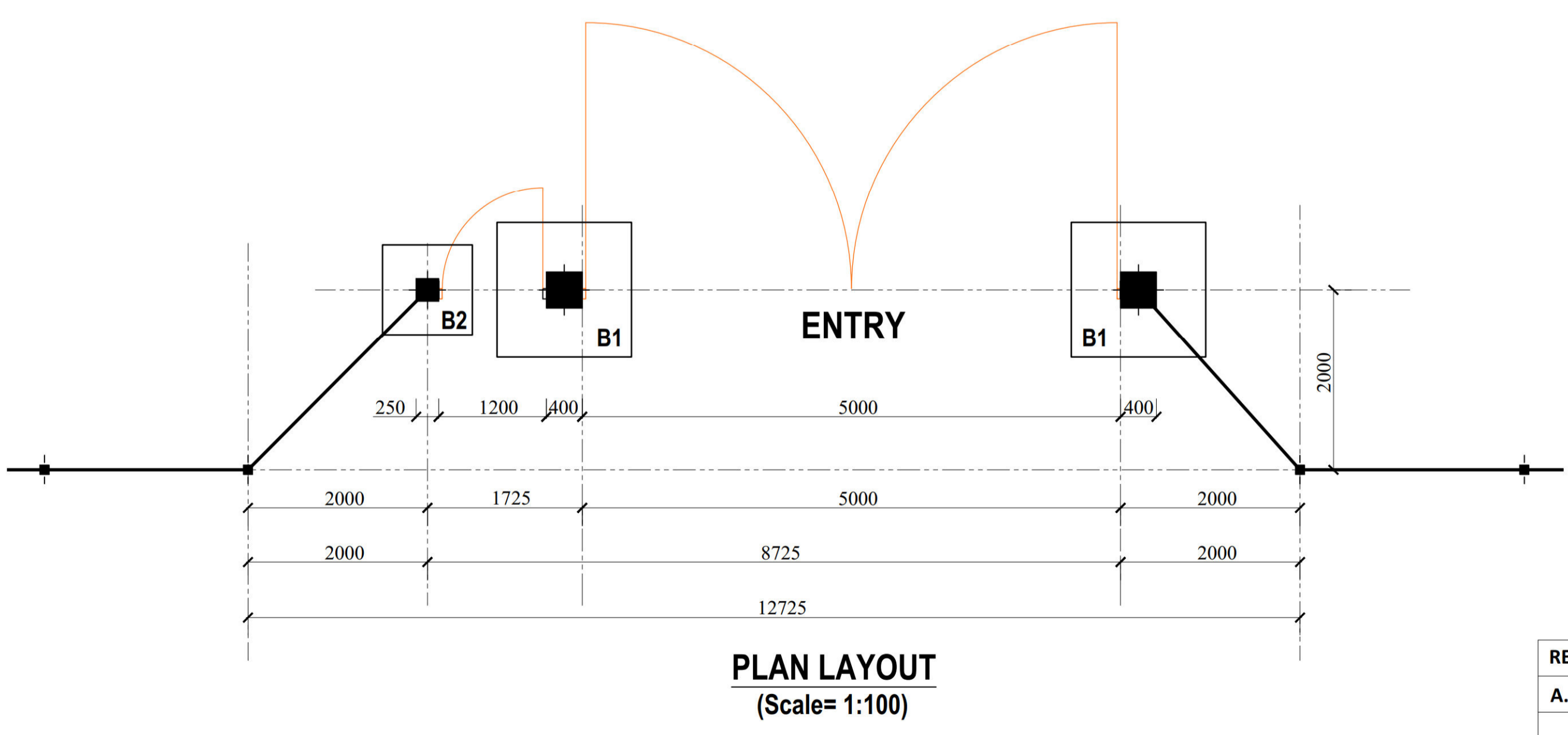
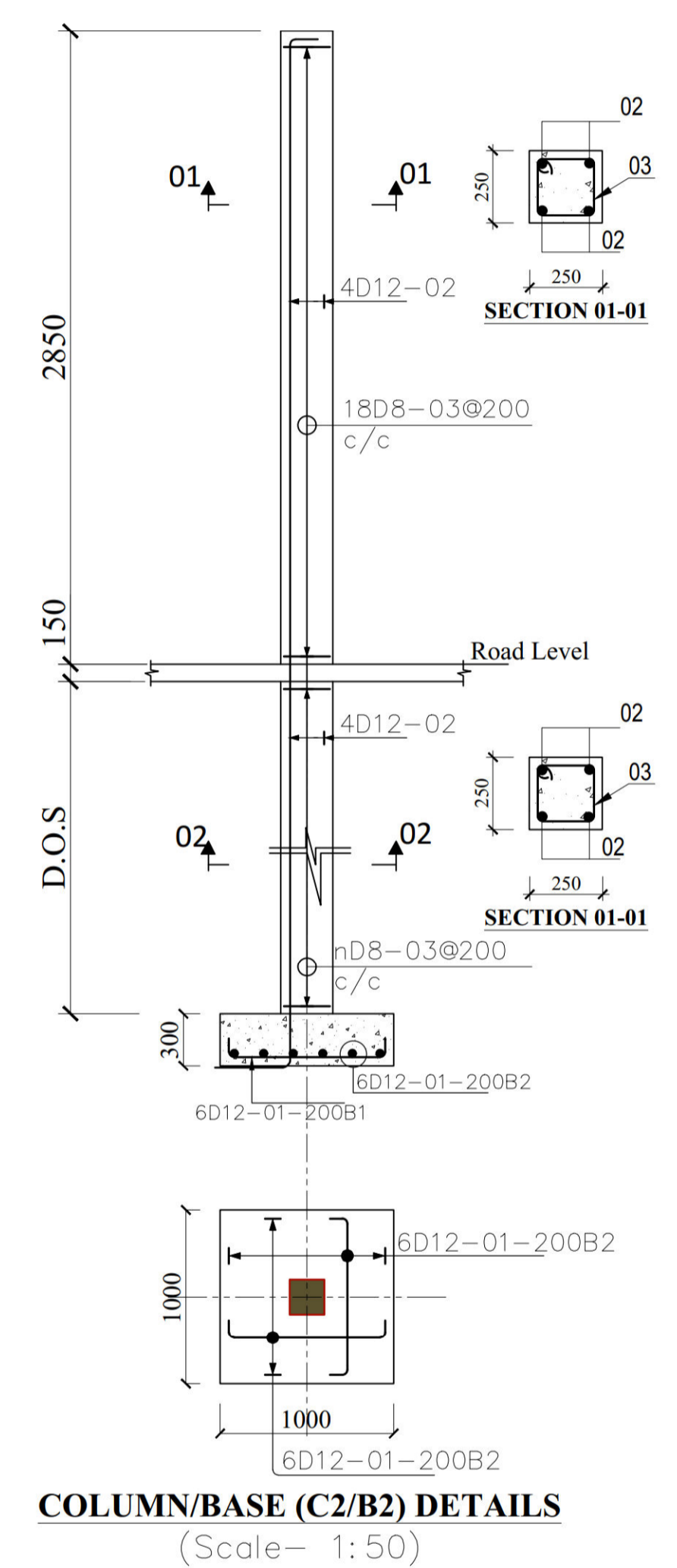
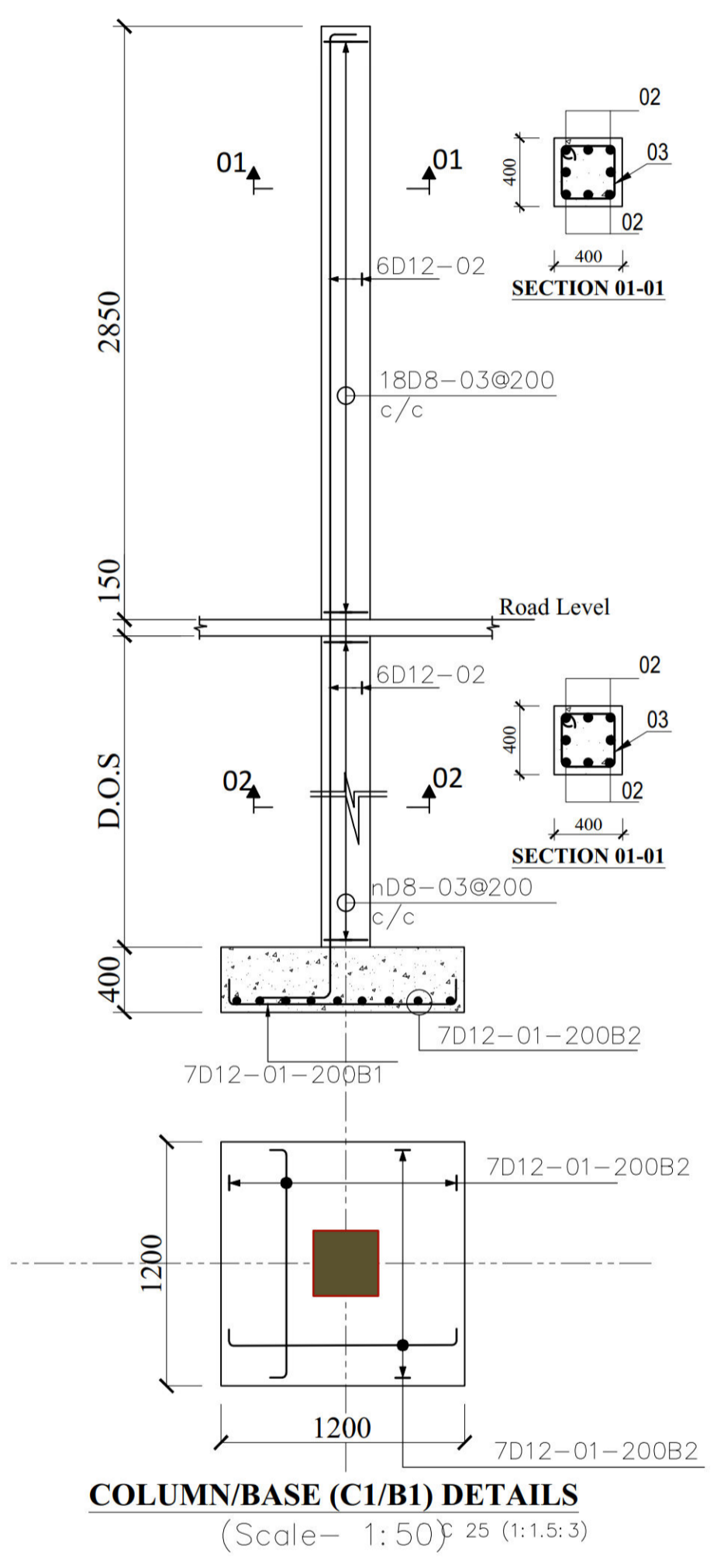
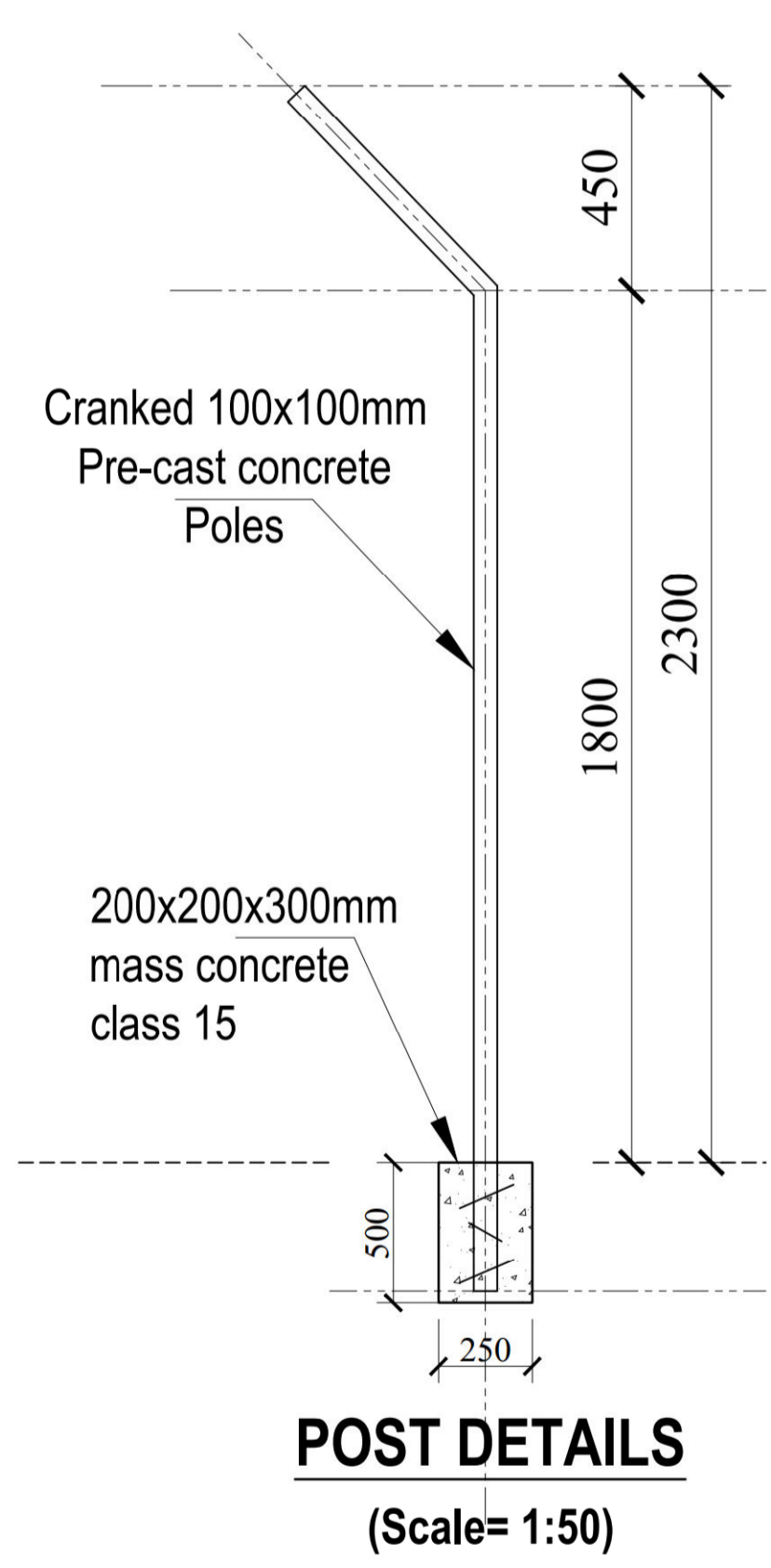
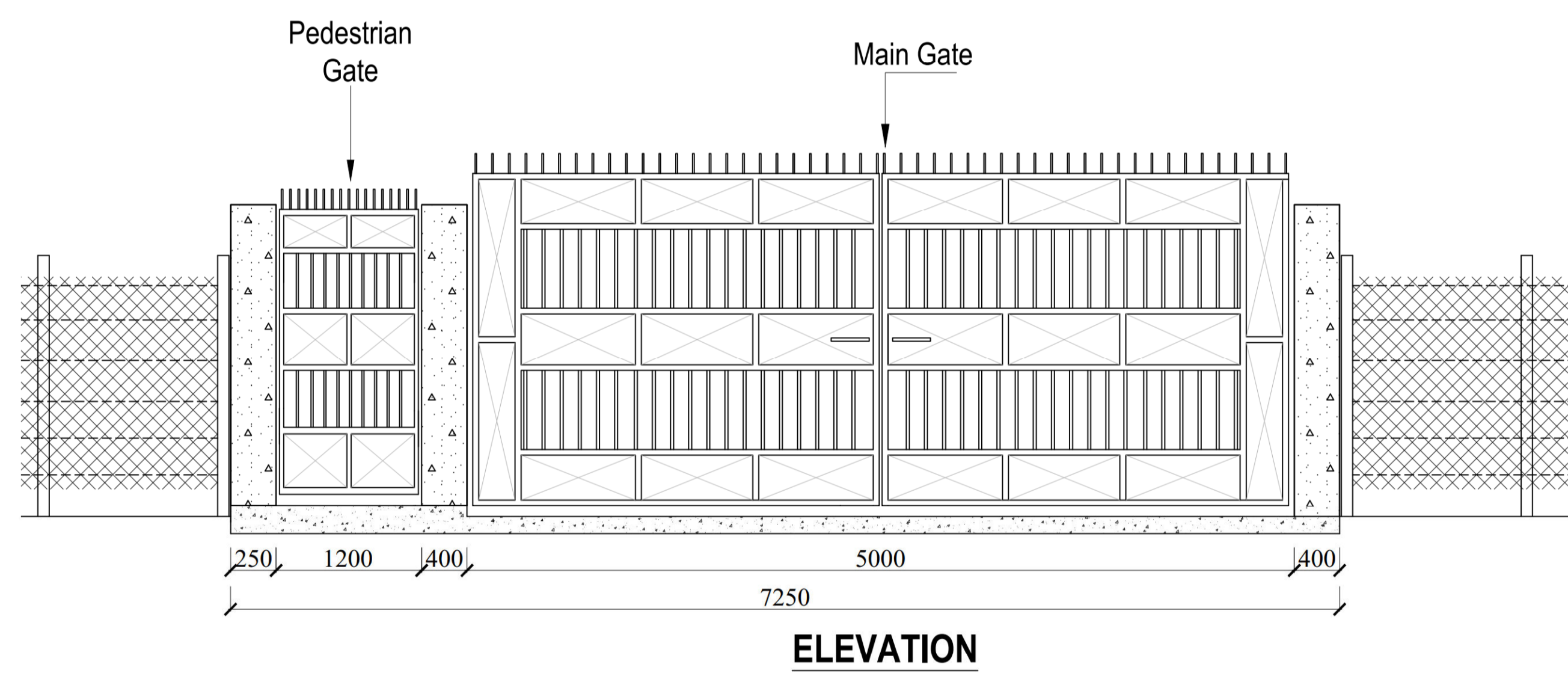
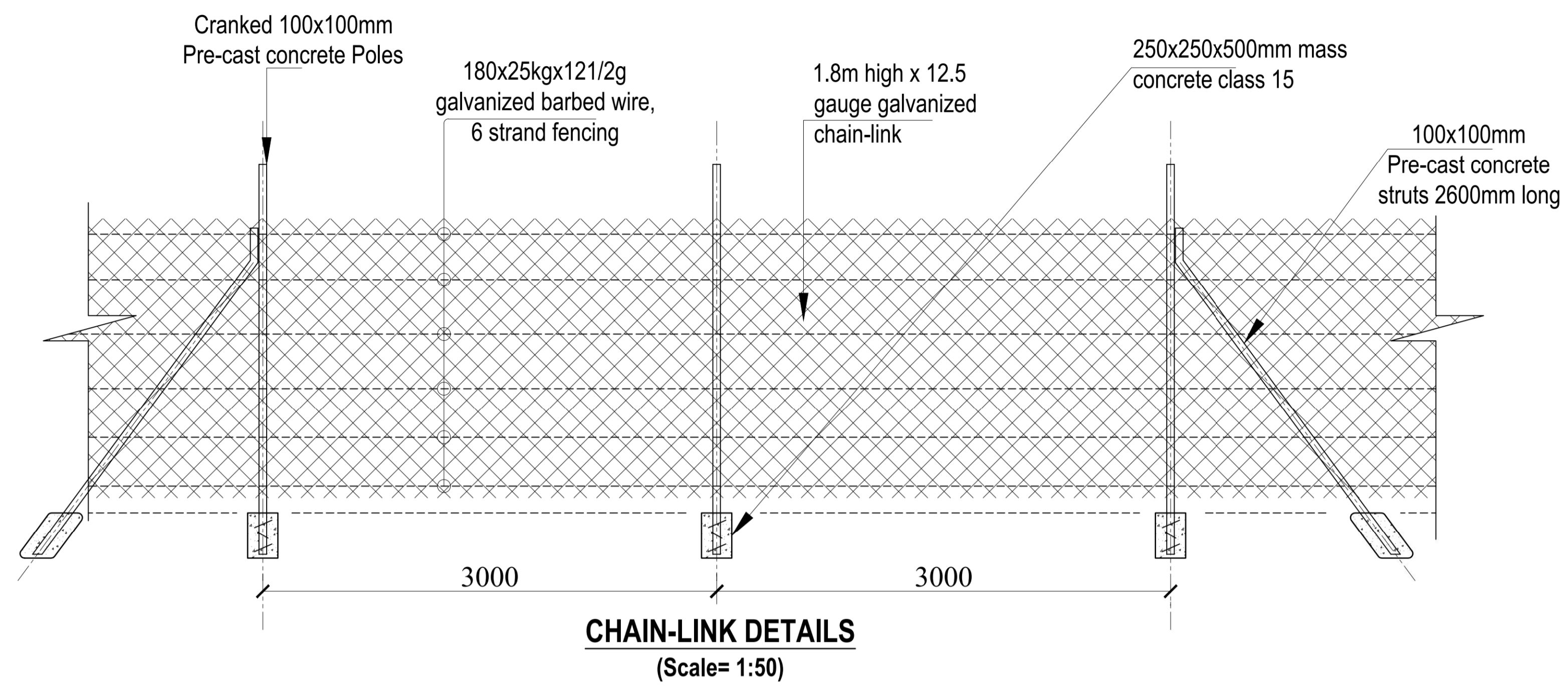

REV.	DESCRIPTION:	DATE:	DRAWN BY:	DESIGNED / CHECKED BY:	CLIENT:	PROJECT: PROPOSED KIAMIKUU AGGREGATION CENTER, MERU COUNTY	DRG NO: MoALD/NGU/007
A.	FIRST ISSUE		Francis K. Ngigi	1. Eng. Daudi Njogu 2. Eng. Simiyu Wangette 3. Eng. Jesca Makena	Ministry of Agriculture and Livestock Development, Cathedral Road, Nairobi P. O. Box 30028-00100 Nairobi- Kenya	TITLE: CHAIN LINK FENCE AND GATE DETAILS	SCALE: 1:100
						Contract NO:	Sheet:
						N. Sheet:	